FRAUD WARRANT OUT FOR COSTELLA

THE SUN TELEGRAPH
Combining the PITTSBURGH CHRONICLE TELEGRAPH and THE SUN
ESTABLISHED 1927—VOL. 1—NO. 98 MONDAY, NOVEMBER 7, 1927 TWO CENTS

Today

A Rich Man's Trial.
Mexico's Quick Action.
A Clown's Death.
Plagues, Famine Needed?

By ARTHUR BRISBANE

(Copyright, 1927.)

A PRIVATE detective, engaged to shadow jurors in the Fall-Sinclair oil case and ascertain the financial condition of "jurors," has been found. When government detectives got him he had enlisted in the Marines, and would soon have been on his way to Haiti.

ONE juror in this case, involving a rich man and a former cabinet officer accused of bribery, said, according to government testimony, that he expected, when the case was over, to have an automobile "as long as a city block."

OUR prosperous men, especially the very rich, are supposed to set a good example. At least they are interested in maintaining respect for law which protects them, first of all.

What impression is made on the average mind when a detective agency "trails" members of the Fall-Sinclair oil jury, plainly seeking some juror that might be bought?

SUPPOSE a detective agency went about examining rich men's houses to find how burglars might most easily break in. Would that be tolerated? Evidently an attack on the jury system in the interest of high finance is different from a burglar's attack on the back door of prosperity.

MR. DWIGHT MORROW, recently of J. P. Morgan & Co., is learning about other political methods in Mexico. Three days ago he was eating ham and eggs on President Calles' ranch. Today he reads that Calles' men caught Gen. Gomez, a rebel against Calles. Gomez was caught, fleeing through a Mexican canyon. Five minutes later he was dead.

President Calles does not mince matters, and those that oppose him, if wise, conduct their opposition across the Mexican border, not on Calles' side.

MARCELINE, famous clown, rose to the top of his profession. Millions laughed at him, children especially, as he went about, with bright pink nose, baggy clothes, always serious.

He lies on a slab in the New York morgue today. Nobody claimed his body, after he shot himself to death, alone, poor, in a miserable furnished room. Photographs showing him in the day of his glory were spread before him on the bed, as he kneeled to blow his brains out.

"LAUGH, and the world laughs with you. Weep, and you weep alone," Ella Wheeler Wilcox wrote her well known poem the morning after her first party, when she was seventeen.

In the train, going to the party, she saw a woman weeping. Her dead husband was in the baggage car. Mrs. Wilcox said: "I thought I could never smile again, after crying with that poor woman. But I went to the party and danced all night. I wrote the poem when I woke up in the morning, ashamed to think how easily I had forgotten."

Poor Marceline, now on his cold slab, learned also that the world forgets easily.

THE Rev. G. A. S. Kennedy, British, says, "Britain stopping famines and plagues in India has sent the population from 100 to 300 millions. Now Hindus want to get into Africa, where there is more room."

European races in South Africa are attending to that.

Absence of plagues and famines in Asia has increased population there also. And they are anxious to get into the United States. That also will be attended to.

LORD ESHER says there were only $850,000,000 people on earth in 1800. Today there are about 1,800,000,000. The increase, a little more than one per cent a year, will make the population of the earth in 3020 more than 12,457,000,000.

THAT need not worry you. Henry George reminds you that if a puppy dog's tail kept on growing as it grows when he is a puppy each old dog would have a tail thirty feet long. No dog has such a tail.

To begin with Texas could feed the 1,800,000,000 people now on earth, under intensive cultivation. In the second place, flying machines will enable people to live with plenty of room for ten billion humans, on hilltops and mountains with no inhabitants today.

And in the third place, when people become highly civilized they

(Continued on Page Two.)

Federal Official Is Accused by Burns

LESLIE SUBMITS M'GOVERN PROOF

CHECKS HIS ACE

Exhibiting photostatic copies of checks, expense accounts and letters to support his point, Senator M. G. Leslie today reiterated his charge that C. C. McGovern received $35 a day from the Pinchot administration while he was chairman of the Pittsburgh Registration Board and Controller.

Leslie repeated his accusation after McGovern had issued a statement saying that the charge "is a lie and the man who uttered it knows it is a lie."

The dispute was the high point in the verbal barrage of charges and accusations that continued unabated on the eve of tomorrow's election.

The first exhibit produced by Leslie was a photograph of a check for $2,849.75 made out to McGovern, signed by State Treasurer Samuel S. Lewis, and dated December 31, 1926, a few days before the close of the Pinchot administration.

With the check he showed photostatic copies of McGovern's expense accounts to the Department of Justice and the Insurance Department. The latter account totaled $1,050 for salary at $35 a day and $314.30 for expenses and included pay for three days in August, 1926, when McGovern was Controller. The former account, as originally presented, called for $3,530 salary and $255.45, but before being finally approved the salary item was reduced by Former Attorney General George W. Woodruff to $2,031. With this account Leslie produced a copy of a letter sent by Woodruff to McGovern, in which the former expressed his regret at being unable to approve the original account.

Senator Leslie called attention to the fact that the expense accounts showed that McGovern received $35 a day on Independence Day, Labor Day, Columbus Day, Armistice Day and Thanksgiving Day, five legal holidays.

Commissioner Joseph G. Armstrong, accused by McGovern of sharing with Leslie $50,000 of the profits of the Pennsylvania Underwriters' Association in 1926, dictated a hot denial from his sickbed today. "Lest there be any person so gullible as to believe anything McGovern says," said Armstrong, "I wish to brand his statement as a lie and a deliberate lie. I wish to say that Mr. McGov-

(Continued on Page Six.)

THE WEATHER

Increasing cloudiness, not so cold tonight; lowest temperature about 32. Tuesday cloudy, warmer, probably rain.

Death and Ruin in Flood's Wake

HOMELESS REFUGEES AT WHITE RIVER, VT.

RAGING WATERS AT RUTLAND, VT.

WRECKED RAILROAD BRIDGE AT BECKET, MASS.

THE Peach WALL STREET CLOSE

FAMINE AND FIRE TRAIL FLOOD

By International News Service.

BOSTON, Nov. 7.—As the estimated death list neared 150 persons in the New England flood disaster, the menace of disease, starvation and fire loomed over the stricken area, despite news that the waters were receding.

The town of Ludlow, Vt., home town of Attorney General John G. Sargent, was reported saved from destruction by fire owing to a provi-

(Continued on Page Two.)

Fire Adds to the Flood Terror In Vermont

LUDLOW, Vt., Nov. 7.—(By wireless from the Associated Press-Massachusetts Institute of Technology Flood Radio Station.)—Fire which broke out early today threatened for a time to carry out the work of destruction left undone by the rising waters. Fanned by a high wind, the fire swept through a building on the river front and sparks were scattered about the town. The flames finally were put under control with water pumped from the river.

dential shift in the wind. The fire began in a store and spread quickly to an adjoining lumber yard. Water to fight the flames had to be drawn from the Black River.

Springfield, Vt., also underwent a fire, but the flames were subdued.

Throughout the flood region the collapse of the water mains feeding the fire-fighting system heightened the danger from fires.

Typhoid fever has broken out in several Vermont towns, according to reports received here today. The disease claimed its first victim outside Montpelier, Vt., among the flood refugees to the north of the Winooski River.

A summary of the flood toll in New England shows:

Vermont—More than half the state flood-swept, at least 125 dead, 50,000 homeless, with frosts subsiding and work of rebuilding begun.

Massachusetts—Untold millions in property damage, one town completely wiped out, 10,000 homeless as crest of Connecticut River flood passes through Springfield.

Connecticut—Already battered to damage of millions in first onslaughts of freshets, menaced by crest of flood rushing down Connecticut River.

New Hampshire—Town buried beneath water, landslides and northern part of state still menaced by freshets.

Rhode Island—Almost back to normal as Blackstone and other rivers subside after causing great damage.

Maine—Swept by gales as well as floods, nearly back to normal.

Accused

JAMES L. COSTELLA

A warrant was issued for the assistant county treasurer today on complaint of Controller C. C. McGovern, who charged that Costella, in signing the name Nat Brown to the county payroll, was guilty of fraud and embezzlement. The mysterious Brown was revealed at the Controller's audit hearing as Charles R. Haley, secret investigator for Costella's superior, Treasurer Samuel D. Foster.

M'Kechnie In, M'Innis Is Out

NEW YORK, Nov. 7.—(AP.)—Three new National League managers were installed today for the 1928 season as a result of the selection of Bert Shotten to succeed Stuffy McInnis at the helm of the Phillies and Bill McKechnie to replace Bob O'Farrell as pilot of the St. Louis Cardinals. Jack Slattery was chosen a few days ago to succeed Dave Bancroft as manager of the Boston Braves.

Shotten and Slattery have never managed a big league team before, but McKechnie led the Pittsburgh Pirates to a pennant and world championship in 1925.

Shotten managed the Syracuse club of the International League last year, but has had considerable major league playing experience. The Syracuse club is controlled by the Cardinals. Slattery coached the baseball teams at Boston College. McKechnie was ousted from his job with the Pirates after dissension in the ranks during the 1926 season. Donie Bush succeeded him.

PAY 'GHOST' TURNS UP

The so-called ghost of the county payroll, "Nat Brown," turned up in the flesh at Controller C. C. McGovern's audit hearing today and before he had taken his leave on information charging embezzlement had been made out against Assistant County Treasurer James L. Costella.

"Nat Brown" proved to be Charles R. Haley, liaison officer of the Veterans of Foreign Wars. His true identity was revealed by County Treasurer Samuel D. Foster, who explained that Haley had acted as a confidential agent and had investigated county employes suspected of having stolen tax receipts.

ADMITS SIGNING

Haley testified, and when he left the stand McGovern signed information before Alderman A. M. Maloney charging Costella, who admitted having signed the name Brown eight times to the county payroll, with embezzlement, false pretense and fraudulent entry. A warrant was issued for Foster's assistant and bail set for $3,000.

McGovern, promising to "get that money back," charged in the information that $526, presumably the amount Haley received as a secret county employe, was involved in the charges against Costella.

Foster identified "Brown" as Haley in a written statement as McGovern's audit of county business was resumed. Haley followed him to the stand and explained that from April to December of 1926 he had investigated county employes suspected of having stolen a batch of tax receipts. Haley said he couldn't remember how many individuals he had investigated or what the names of any of them were.

He had never signed the payroll, Haley admitted, and he made nothing but oral reports to Foster in the latter's office.

(Continued on Page Two.)

New Charge In Oil Jury "Fix"

By International News Service.

WASHINGTON, Nov. 7.—The federal investigation into jury-tampering in the Fall-Sinclair conspiracy trial became involved this afternoon in a series of charges, counter-charges and denials.

William J. Burns, head of the detective agency that furnished 16 operatives to trail members of the jury on behalf of the defense, sprung a surprise today after he was questioned by the federal grand jury. He turned the tables on the government and announced he had presented Justice Siddons, the trial judge, with a complaint and affidavit charging a government official with having approached a member of the jury while the case was in trial.

Justice Siddons denied that he had received the Burns complaint, but both Burns and his Washington manager, Charles G. Ruddy, asserted it had been filed.

The defense's complaint was in the form of an affidavit sworn to by William Long, one of Burns' operatives. It set forth that Norman Glasscock, one of the jurors, was observed to have been approached at a local flying field by a car which investigation showed to have been registered in the

(Continued on Page Two.)

What Have You Lost?

Mr. J. M. R——, Friendship Ave., discovered his Boston bull puppy had taken "a leave of absence," but his worries were only for a short time. Mr. R—— did the right thing at the right time. He phoned a lost ad to The Sun-Tele. Within a few hours after the ad was inserted Mr. R——'s pup was back home.

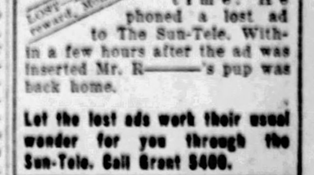

Let the lost ads work their usual wonder for you through the Sun-Tele. Call Grant 8400.

BACK COAST-TO-COAST ROAD

The plan to have the United States government construct at the earliest possible date a straight, completely paved road from the Atlantic coast to the Pacific found another influential supporter here today in Paul C. Wolff, secretary of the Automobile Club of Pittsburgh. Founded 25 years ago, it is the oldest motorists' organization in Western Pennsylvania; it has about 6,000 members and is one of the 500 constituent clubs of the American Automobile Association. The Automobile Club, from its outset, has been encouraging transcontinental motor travel. A multitude of its members have made the journey to the Pacific coast and it has accumulated a vast amount of information in regard to the condi-

(Continued on Page Five.)

Auto Kills Wife a Month After Auto Kills Husband

CHARLEROI, Nov. 7.—Mrs. Mary Kassick, 63, of 1142 Lincoln avenue, was almost instantly killed here today when struck by an automobile driven by Herbert Vanderkall, 425 Shady avenue, Charleroi. Her death followed by a month that of her husband, victim of a similar accident.

OPEN COOKING SCHOOL TUESDAY

Mrs. George O. Thurn and her assistants announced today that plans are complete for the opening tomorrow of The Sun-Telegraph cooking school to be offered the housekeepers of the city for three days in Memorial Hall, Fifth avenue. The classes will start at 2 o'clock each day and last until 4, and at 7:30 Thursday night.

Mrs. Thurn expressed complete satisfaction at the splendid co-operation the merchants of Pittsburgh have given her in making the kitchen and auditorium ready for the school. The kitchen has been equipped with the latest labor and time-saving devices. There is a big handsome gas refrigerator in which she will make frozen

(Continued on Page Four.)

830 ERASURES FOUND ON 203 BALLOTS IN EIGHTH WARD CHECK

RAGING WATERS BRING -:- RUIN, FAMINE, DEATH -:- TO NEW ENGLAND

DEVASTATION AT WHITE RIVER JUNCTION, VT.

CAUGHT IN RACING WATERS AT WESTFIELD, MASS.

PART OF BECKET, MASS., ALMOST WIPED OUT

HER GAIETY AIDS DAD

ROMOLA REMUS

Seeking funds to aid her father's defense against the charge of murdering his wife, Romola Remus, daughter of George Remus, the former bootleg king, now awaiting trial in Cincinnati, has accepted work as a cabaret entertainer in Chicago. Beginning this week she has a 90-day contract.

Election Duty Wins Over Call for Service on Jury

RELEASED TO ACT AS JUDGE

Election duty won over jury duty in Criminal Court today. John Walter, 320 Pearl street, asked to be excused from jury duty Tuesday and Wednesday to serve as judge of election of the Twenty-first District of the Eighth Ward. "Perhaps it would be better for you if you were not excused," observed Judge Josiah Cohen with a smile. The remark recalled to spectators the election officials charged with offenses at the recent primary and created amusement in the courtroom. Walter was excused for the two days.

Frank B. Billups, 671 Watson street, Hays borough, candidate for justice of the peace of the borough, was excused for the week by Judge James H. Macfarlane because of his candidacy.

Louis Payne, an Italian, 1114 Roland street, Wilkinsburg, was excused from jury service on his plea that he could not read or write English, nor speak it very well, although he has been in this country 44 years. "That is not long," remarked Judge Cohen dryly. Anthony E. Pfab, 4741 Liberty avenue, was excused from duty Thursday to be best man at a wedding.

Ten women and 21 men were excused out of 249 called for jury service during the first two weeks of the November term of Criminal Court, which opened today, facing an important calendar including numerous election cases and prosecutions by the Citizens League. The November grand jury was sworn before Judge Macfarlane, and Jacob A. Gross, skilled laborer, 139 South Seventeenth street, Seventeenth ward, was chosen foreman. Three were excused, constituting the body of seven men and 16 women. They were charged by Judge Macfarlane to strictly regard the duty of secrecy attached to their deliberations.

Three judges of election, to fill vacancies, were appointed today in orders handed down by Judge James H. Macfarlane in Quarter Sessions Court, James Williams, in the Seventeenth District of the Fourth Ward, in place of Samuel Louis, resigned; Elizabeth C. Hicks, in the Second District of Castle Shannon, in place of William L. Campbell, died, and John Stieff, in the Second District of the Sixth Ward, McKeesport.

Fixer?

MASON DAY

This is Mason Day, vice president of the Sinclair Exploration Company, whom the government says was the contact man between Harry F. Sinclair and the Burns' agents. He was one of the witnesses before the Grand Jury investigating the Fall-Sinclair jury tampering charge.

Today

(Continued from Page One)

will have fewer children. Providence leaves nothing important to chance.

GREECE, disturbed by assorted Bolshevism, Communism, Radicalism and heaven knows what, requests our government to tell the Greek government how we "control the Reds."

Ours is a simple method, named PROSPERITY.

Give men work with good wages and they are content. That is their nature. Give them insufficient work or underpaid work, and you will have the demonstration called "red."

If prosperity were destroyed the red color would spread here as quickly as anywhere else.

TWENTY thousand individuals in Britain, including many women, are growing orchids and find it profitable. The Dutch tulip craze has not been duplicated or any insane price offered for a "black orchid." But a single orchid sells for as much as $5,000. One collection sold for $53,000.

ORCHID raising is intricate, interesting work, with its cultivation of strange hybrids and trading in seedings and orchid spikes.

Young women that would like a beautiful occupation producing something that can be put in the savings bank might write to our Agricultural Department at Washington for advice.

COUNT CZERNIN, who was Austrian minister for Foreign Affairs in the war, thinks England, France and Germany will unite in the near future to wipe out Russian Bolshevism. That would be a considerable job. Russia, occupying one-sixth the surface of the globe, might be temporarily conquered, but wouldn't stay conquered. Besides, the young gentlemen of England, France and Germany are not anxious to go out and be shot all over again.

THE latest plan "to help the farmer" is a farmers' union that would ascertain the cost of products and fix prices that the people must pay. You can do this for railroads, but can you do it for farmers? Suppose one year you raise more potatoes than the people will eat, and next year potatoes are scarce. How will you regulate prices then?

ERASURES FOUND ON VOTES

A flagrant case of erasures of ballots was brought to light in the report of the special committee recounting the vote of the Twenty-second District of the Eighth Ward, Pittsburgh, where 203 ballots showed a total of 830 erasures. In a total registration of 264 the box showed 257 ballots, only seven persons failing to vote. Four more Republican ballots were in the box than were listed in the voters' roster.

The ballot box contained no copy of the election board's return and the figures had to be obtained from the books of the general returning board, as the County Commissioners, upon request, did not produce the official return made by the election board.

In the matter of changes, only 47 ballots in the box showed no evidence of double markings or erasures, the other 203 ballots showing markings in different hands for favored candidates, so that the board believes that the recount does not show the real vote of the district. The tabulation of erasures showed 448 for judge, 75 for county commissioners, 46 for county controller, 24 for clerk of courts, 112 for council, 11 for city controller and 112 for constable, or a total of 830. In nearly all cases erasures were after the names of independent candidates.

While there is wide divergence between the election board's return and the recount for contested offices, the vote for the uncontested offices was remarkably accurate, and the special board makes mention of the fact that the election board could count the ballots correctly when it so desired.

TIGER GIRL CONVERTED

CLARA PHILLIPS

Clara Phillips, Los Angeles murderess, once known as the "Tiger Girl" and "Hammer Killer," serving life imprisonment in San Quentin penitentiary, has taken up religion. She prays morning and sings hymns evenings. Mrs. Phillips, principal in one of California's most sensational murder trials, escaped jail here while her trial was pending, only to be captured some months later through information given authorities by a Hearst newspaper.

NAME SALARY GHOST

(Continued from Page One)

As Haley left the stand McGovern said, "I don't believe a word of his testimony."

McGovern recalled Foster as a witness and showed him payrolls upon which the name of Brown appeared. Foster testified that he had not signed them, after which McGovern announced that Costella, who admitted on the stand last week that he had signed Brown's name, would be prosecuted.

When McGovern asked Foster whose activities Haley had investigated, Foster, on advice of County Solicitor W. Heber Dithrich, refused to answer.

McGovern turned his attention again to the Taxpayers' Committee of Allegheny County, sponsors of the "Facts" advertisement, when he called for witnesses Mrs. Edith Oliver Rea, A. C. Lehman, J. Dawson Callery, John M. Phillips, Charles Miller and J. H. Hershberger. None answered and Attorney Henry Oliver Evans, secretary of the committee, said they would not appear unless subpenaed.

BUYS 40 PLANES FOR MOVIES

By Universal Service.

LOS ANGELES, Nov. 7.—Purchase of more than forty airplanes by Howard Hughes, 22-year-old president of Caddo Productions, for use in a motion-picture, is announced. The deal is said to involve $250,000.

The airplanes are of types used by France, Germany and England in the World War. It was said Hughes will build his own flying field in Southern California.

NEW CHARGE IN OIL JURY 'FIX'

(Continued from Page One.)

name of H. R. Lamb, an assistant to the Attorney General.

Mark B. Thompson, Fall attorney, already has been before the grand jury to answer questions about a telephone call traced from him to Dan Jackson, also an assistant to the attorney general. It is understood Thompson admitted asking Jackson, an old friend of his, for information about Lamb. The latter also was trailed by Burns men and there are a half dozen reports on him in the files seized in the government raid on Burns' headquarters.

The district attorney's office promply got in touch with Lamb and summoned him to the courthouse, where the grand jury is sitting.

BURNS' SON TESTIFIES

W. Sherman Burns, son of William J., who also appeared before the grand jury this morning, admitted for the first time that his agency had been engaged to keep the Fall-Sinclair jury under surveillance by H. Mason Day, vice president of the Sinclair Exploration Company. The contract was made on October 13, the day the jury was sworn and it was ascertained they would not be locked up.

"Mr. Day told us that inasmuch as the jury was not to be locked up he wanted them placed under surveillance—for their own protection, naturally," said young Burns. "Day appreciated as well as anybody else the wide interest in the case, the politics involved and the ambitions for a conviction and he felt that the defense had the same right to protect itself as the government.

"Nothing was done in the case by any of our men which was at all improper and most certainly we violated no law."

JAIL AND HOSPITAL -:- CLAIM BABY BANDIT'S -:- IN M'KEESPORT

CAME THE DAWN

And it found Dan Creighton, 13, and Jack and Eddie [illegible] in McKeesport jail, and a pal in a hospital. They spent the night, police said, robbing four stores and a school.

SCHOOL DAYS!

Young Creighton, it seems, is a student at Dravosburg school, so what would be more appropriate than that the schoolrooms should be visited, pilfered and disarranged? No text books were missing.

TRAGIC TO HIM

The boys quarreled, it seems, over division of the loot and one of them shot another, Mike Vignovitch, 11, of McKeesport, in the leg.

TILTS FEATURE END OF STATE CAMPAIGN

Pittsburgh Histories Loyal

BABY BANDITS' RAID ENDS IN SHOOTING

"O. K."—KLINE

"No sacrificial fires of school textbooks shall light Pittsburgh skies," says Mayor Charles H. Kline. "Our school authorities are patriotic."

STUDYING PRO-PITTSBURGH

Miss Adelaide M. Haggerty, librarian of the Chamber of Commerce, says advanced students are more interested just now in studying pro-Pittsburgh topics, and work in the schools is supplemented by extensive reading of books on the civic and commercial development of this industrial district.

PITT CO-EDS WATCH FOR PROPAGANDA

Students in the School of Education of the University of Pittsburgh are particularly alert in searching for anti-American propaganda in textbooks and declare that those used in the local schools are safely and sanely pro-American. The Chicago mayor's idea of burning public school textbooks publicly like the execution of witches will have no counterpart in Pittsburgh.

NO BOOKS TO BURN HERE

Dr. William M. Davidson, superintendent of schools, through a committee on the Board of Education, has given a clean bill of health to all books used in the Pittsburgh public schools and declares local pupils have patriotic examples always before them.

Policeman Is Suspended After Wounding Man

TILTS END CAMPAIGN IN STATE

By S. J. NEIMAN,
International News Service Staff Correspondent.

HARRISBURG, Nov. 7.—Enlivened by sharp last-minute tilts in the principal cities, Pennsylvania's general election campaigns came to a close today, as hundreds of thousands of voters in all parts of the state prepared to go to the polls tomorrow.

Reports from all sections of the state indicated a heavy vote is in prospect. In Philadelphia alone there was a registration in excess of 500,000, and it was expected that at least 450,000 persons would go to the polls.

In addition to a long list of municipal, borough and county there were 89 judicial positions in 24 counties to be filled. For these political plums an army of hundreds of candidates were in the running, there being 113 persons seeking judgeships alone, many of these with two, three and even four party nominations behind them.

Party lines were sharply drawn in most instances. While there was not the bitterness and strenuous campaigning which marked the recent primaries, observers said there was evidence of sufficient interest to bring out a representative vote tomorrow. Good weather was expected to bring additional thousands out to vote for their favorites.

In Philadelphia the mayoralty campaign held the center of the stage. The bitter campaign between Harry A. Mackey and J. Hampton Moore drew forth sizzling invectives, with charges and counter-charges galore.

In Harrisburg the campaign closed with a broadside of editorial comment by anti-administration forces charging laxity of enforcement and incompetence in municipal government.

TO BE WITH US SOON

MRS. WOODROW WILSON

The widow of the World War President is shown as she appeared at the Metropolitan Opera House in New York, for the opening. She'll be a Pittsburgh guest Armistice Day, when a memorial to her husband is to be dedicated.

THE DAILY PICTORIAL — THE SUN-TELEGRAPH — GENERAL NEWS SECTION

MONDAY, NOVEMBER 7, 1927

RUTH RESTS ON SHIP BRINGING HER HOME

S. S. AQUITANIA, Nov. 7.—(AP.)—Ruth Elder and Capt. George W. Haldeman today had put behind a day of rest, recuperating from their ill-fated flight and the receptions which followed it in Europe.

The call of the bugle for lunch failed to rouse Haldeman as he slept in his darkened cabin, but Ruth walked the deck and was so busy sorting her correspondence that she had to forego a swim she intended to take.

The couple had dinner at the table of Chief Engineer Roberts, and throughout the meal Roberts and Haldeman discussed engineering problems.

Asked about their plans for a flight across the Atlantic to Europe in 1928, Haldeman said: "It's got to be done. We can't be quitters."

"I'd love to go again," Ruth added.

The ship was tossed by a northwest gale all day. Ruth was disappointed that there was no dancing when evening came, but it was pointed out to her that nobody felt like dancing.

BULLETS HALT TWO ROBBERS

Two of three alleged holdup men who were said to have been interrupted by police while they were beating Simon Winnoski, 21, of 1701 Mary street at Jane and South Eighteenth streets early this morning, were captured by police after a chase of six blocks during which the officers emptied their guns at the pair. The alleged robbers are being held in the South Side Police Station.

The prisoners said they were George Gamster, 32, of 2027 Carey way and Walter Cardell, 22, of 1725 Larkins way. Police are searching for a third man who escaped. Winnoski is in the South Side Hospital suffering a broken nose and lacerations of the face and neck.

Wants Navajo Blankets at First Cost

ADAMANA, Ariz., Nov. 7.—For the first time in my life had nothing to do and nowhere to go, so I says to the balance wheel did you ever see the petrified forest, the Navajo Indians, the Cliff Dwellers, and all those interesting things? She said no. So here we are just prowling around, making no speeches, doing no act, just trying to buy a Navajo blanket from a Navajo.

WILL ROGERS

In other words from the producer to the ultimate consumer without a middle man.

It's a beautiful country and the same climate California charges you for.

Yours, WILL ROGERS.

(Copyright, 1927, McNaught Synd., Inc.)

TOKIO ROCKED BY QUAKE

By Universal Service.

TOKIO, Nov. 7.—A severe earthquake rocked Tokio at 7:40 o'clock this morning. Numbers of American tourists in a local hotel were frightened by the heavy disturbance. No serious damage was reported.

"M'GOVERN AFRAID TO ASK QUESTIONS"—EVANS

Controller C. C. McGovern was afraid to ask the men who investigated his charges for the taxpayers committee of Allegheny county "a single question as to what they had done in the way of investigation, to examine their papers and working sheets to test their accuracy, sources of information and to apply the usual tests of evidence," declared Henry

BOY BANDIT SHOT BY PAL

An all-night bandit program of a gang of boys ended tragically at dawn today when, in a quarrel over a division of the loot, one of the boys was shot at Bettis Field, McKeesport, government air mail station.

The boys had broken into five places in the McKeesport district, according to police, and had found their way to Bettis Field, where mail planes are kept, when the argument arose. Earlier reports that they had damaged a plane were denied by police.

Mike Vignoviteh, 11, of 42 Fairview avenue, McKeesport, the one who was shot, is in the McKeesport Hospital. His companions, Jake Etheridge, 12; his brother, Edward, 8, of 706 Fifth avenue, McKeesport, and Daniel Creighton, 12, of Second street, Dravosburg, are being held in the McKeesport jail. Vignoviteh is said to have been shot at Bettis Field during a quarrel. He suffered a wound in the right foot.

A small .22 caliber rifle and some tools comprised the first of the loot. They were taken from a tool shed of the Pittsburgh Railways Company in Richmond avenue, Dravosburg. The Dravosburg school was next entered. Seven doors were chopped from their hinges, desks were broken open and a savings fund of the pupils' stolen. The safe in the school office was badly damaged but not opened. Damage to the school will be about $2,000. At the Buono Monument Company in Dravosburg three typewriters valued at $60 each were wrecked and five tombstones were chipped beyond repair.

Four windows were smashed in the confectionery store of Ellis Whitaker, McClure street, Dravosburg, where the robbers feasted on cakes and candies before wrecking the interior of the store. Two barbecue stands on the road to Bettis Field were entered and at one stand $6 was stolen.

THE WEATHER

General Indications.

Western Pennsylvania—Increasing cloudiness and not quite so cold in southwest portion tonight. Tuesday cloudy, with slowly rising temperature; probably rain.

Hourly Temperatures.

12 midnight	37	9 a. m.	52
1 a. m.	37	10 a. m.	53
2 a. m.	37	11 a. m.	54
3 a. m.	37	12 noon	54
4 a. m.	37	1 p. m.	54
5 a. m.	37	2 p. m.	55
6 a. m.	37	3 p. m.	56
7 a. m.	39		
8 a. m.	40		

Sunrise today ... 6:50 Sunset today 5:09

Observations for the 24 hours ended at 8 a. m.:

Time.	Temp.	Hum.	Wind.	Weather.
8 a. m.	39	66	West.	Cloudy

Temperature and Precipitation.

	1926	1925	1924	1923	1922	1921	1920	1919
Highest	63	61	72	63	58	58	69	63
Lowest	47	40	48	36	47	41	44	36
Mean	52	50	60	49	51	48	56	49
Precip.	.00	.00	.02	.00	.00	.00	.14	.00

Bulletin.

Observations taken by the United States Weather Bureau: The morning temperature readings were taken at 8 o'clock. The highest temperature in the 12 hours ended at 8 o'clock this morning. Precipitation is for 24 hours ended at 8 o'clock this morning.

Stations.	Temp.	Pre.	Stations.	Temp.	Pre.
	8 a.m.	24 hrs.		8 a.m.	24 hrs.
Atlanta	46	.00	Miami	68	.04
Atl. City	36	.00	Montgomery	46	.00
Bismarck	26	.00	Nashville	36	.00
Boise	48	.04	New Orleans	64	.00
Boston	36	.00	New York	34	.00
Buffalo	34	.00	Norfolk	42	.00
Cheyenne	34	.02	Oklahoma	44	.00
Chicago	32	.00	Omaha	34	.00
Cincinnati	38	.00	Parkersburg	38	.00
Cleveland	34	.01	Pittsburgh	32	.00
Columbus	36	.00	PITTSBURGH	39	.00
Denver	44	.00	Portland, Ore	48	.12
Des Moines	32	.00	St. Louis	32	.00
Detroit	30	.00	St. Paul	26	.01
Duluth	22	.00	S. L. City	48	.01
Harrisburg	36	.00	San Antonio	52	.00
Helena	34	.00	San Diego	60	.00
Huron	32	.00	San Fran.	54	.00
Indianapolis	32	.00	Seattle	40	.04

REFUSED SMOKE, SHOOTS

Charged with having fired six shots, one of which wounded Alex Colex, 21, a Negro of Webster avenue, in the Meisel tire store, 600 Bigelow boulevard, Saturday night when he was refused a cigaret, Traffic Patrolman Peter Walsh was ordered suspended from duty on charges of conduct unbecoming an officer, and Traffic Inspector Benjamin R. Marshall was instructed to prefer charges of felonious assault against him.

Superintendent of Police Peter P. Walsh, after receiving a report of the case this morning, ordered the patrolman's suspension and gave the instructions to Inspector Marshall. The patrolman is not related to the superintendent.

Walsh was arraigned before Magistrate George H. England at Central Police Station yesterday, but was detained until this morning when he was held for court. The patrolman, in addition to standing court trial on the felonious assault charge, will be arraigned before the police trial board.

BLIZZARD AND COLD WEATHER HIT FRANKLIN

FRANKLIN, Pa., Nov. 7.—A mild blizzard chased the thermometer down to 27 degrees and kept most everybody off the streets today. Game Protector Herbert Beatty said it was ideal hunting weather.

BAN VANDAL POPLARS

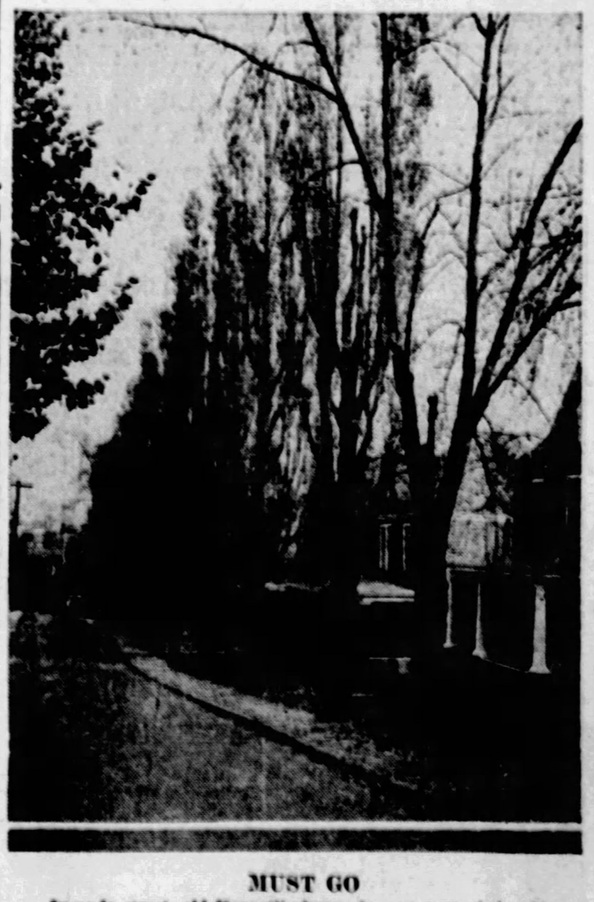

TELLS WHY

Why Carolina poplar trees should be taboo is explained to little Pearl Hughes of Gearing avenue, Beltzhoover, by her aunt, Mrs. Florence Lowry. This tree sprouted from a root which survived destruction of its trunk.

ROVING ROOTS

This sidewalk and curbstone have been cracked and shoved out of place by the roving roots of a Carolina poplar on the top of the embankment pictured above. Sometimes these roots extend for 100 feet, or more, pushing through foundations, etc., it is pointed out by backers of the move to abolish this variety of shade tree here.

REPAIRS FUTILE

Sidewalks, particularly, are damaged by sturdy roots of the poplar. This old-fashioned brick walk probably has been repaired innumerable times, but years give the roots added strength and they continue their destruction.

MUST GO

Jacunda street, old Knoxville borough, now part of the city, a beautiful street with its stately old Carolina poplars. Other trees with less destructive roots will replace the poplars, however, and property owners will save thousands of dollars.

TEACHERS' SALARIES SURVEY BOARD NAMED

WILL DECIDE ON FAIRNESS OF PAY RATES

The Citizens' Committee on Teachers' Salaries, appointed to make a survey of the question of remuneration of instructors in the Pittsburgh schools, was announced today by Marcus Aaron, president of the Board of Public Education. The committee, numbering 61 men and two women, will begin its work shortly under the chairmanship of A. W. Robertson, president of the Philadelphia Company.

The committee was named in accordance with action of the Board of Education last June 21. At that time representatives of the teachers contended that the salary schedule adopted in 1920 works an undue hardship on the teachers and no longer compares favorably with salaries paid elsewhere. If relief is granted it must be by act of the Legislature.

"We have sought to enlist the interest of a group of the busiest men and women in Pittsburgh, men and women with a civic conscience, accustomed to deal in large affairs," said Mr. Aaron in announcing the committee. "We sought to enlist the services of a group, every one of whom was well known in and out of Pittsburgh, so that the report of the committee when made would receive the unqualified approval of the teachers, the taxpayers and the Legislature."

Members of the committee are:

Charles D. Armstrong, Wilson B. Arbuthnot, Dr. Thomas S. Baker, Dr. John G. Bowman, A. E. Braun, J. Dawson Culley, John P. Casey, John T. Chilcoter, W. G. Clyde, James W. Coe, Jr., George S. Davison, J. Rogers Flannery, T. P. Gaylord, Royal S. Goldsbury, Howard Heinz, A. L. Humphrey, Theodore Kaufmann, C. F. Lewis, James H. Lockhart, Frank Wilbur Main, R. B. Mellon, W. L. Mellon, Mrs. J. O. Miller, William L. Munro, H. H. Mc Clintic, H. C. McEldowney, Harrison Nesbit, John H. Nicholson, Frank F. Nicola, A. K. Oliver, John L. Porter, A. W. Robertson, Walter Rosenbaum, H. B. Rust, Lawrence Sands, Joseph R. Shea, Edwin W. Smith, William Watson Smith, Mrs. Francis J. Torrance, J. C. Trees, A. Leo Weil, Homer D. Williams and Edward A. Woods.

HIT BY CAB SON DROVE; SUES

Owners of a taxicab which struck and injured her are liable for damages even though the cab was driven by her son, Mrs. Helen McCarthy, 4418 Sylvan avenue, Hazelwood, alleged today in a suit filed in Common Pleas Court against the Yellow Taxicab Company. She was struck by a cab driven by her son, Michael, as she crossed Bigelow boulevard in February, 1925.

OFFER TO SHOOT COSTS $50

"I'll shoot anyone you want me to, sweetie," Frank Donahoe, 21, of 2612 Mintwood street, is alleged to have told Lena McClanan, 19, of 224 Forty-third street, when he called to see her. Lena told the police, who arrested Frank charged with carrying concealed weapons. He was fined $50 by Magistrate A. D. Brandon in Morals Court today.

AT COOKING SCHOOL

MRS. CHARLES MORRIS JOHNSON

Formerly chairman of the American home department of the Congress of Women's clubs, Mrs. Johnson will introduce Mrs. George O. Thurn at the opening of The Sun-Telegraph free cooking school tomorrow afternoon at 2 o'clock. The school to be conducted in Memorial Hall, Fifth avenue, tomorrow, Wednesday and Thursday afternoons and Thursday night.

SCHOOL OPENS TOMORROW

(Continued from Page One)

desserts as a part of the cookery program of the school and its principle of freezing will also be explained to the many women who want to know the what and why of the equipment which goes into their kitchens. Various labor-saving devices will be a part of the stage setting, and their practical uses explained by the lecturer.

There will be cookery demonstrations at each day's session as well as a lecture by Mrs. Thurn, with free distribution of the printed recipes.

Mrs. Charles Morris Johnson, of the Congress of Women's Clubs, will introduce Mrs. Thurn at the beginning of the first class tomorrow afternoon. She will tell some of the interesting facts about th lecturer's previous work and experience with clubs and schools throughout the United States. There will be exhibits of new food products and many kinds of household equipment which may be examined after the lecture.

The doors will be opened at 1 o'clock each day and the lecture starts promptly at 2. Mrs. Thurn urged again that the housekeepers plan their week's work so that they can be free to come to the school and so that they will not have to rush away to get their family dinner or shop before the demonstrations are finished.

The lecture and cooking demonstrations are free to everybody who is interested in homemaking. A number of women's clubs and societies, and a number of the women's church organizations are coming in a body tomorrow for the opening. The merchants who co-operated in furnishing the kitchen will be represented by their employes as well as by members of their own households, and women and girls from every part of Pittsburgh will be in attendance at what promises to be the largest event of this kind ever staged in the city.

The program for Tuesday will be filled with interesting dishes and discussions. Come early and bring along some more questions. Mrs. Thurn wants to clear up any doubtful questions on any subjects that you have not yet conquered in your home.

Here is Tuesday's program:

SUN-TELEGRAPH COOKING SCHOOL,
November 8.
Lecture subject, "Have You a Spending Plan?"

* * *

Musical Program.

* * *

Demonstration:
Mexican Hash.
Chocolate Mousse.
Snow Pudding.
Boiled Custard.
Quick Coffee Cake.
Ginger Creams.
Orange Tea Biscuits.

* * *

Doors open at 1 o'clock. Admission free. No tickets required.

SOLDIERS' MEMORIAL HALL,
Fifth and Bigelow.

HUNT HUNTERS IN THIS CASE

Conclusive evidence that the hunting season is under way is at hand.

Burglars who broke into the Brushton Hardware Company store, 7930 Frankstown avenue, confiscated 13 shotguns and rifles and 35 hunting knives.

GLASS SWALLOWER IS IN THE ARMY NOW

NEW ORLEANS, La., Nov. 7.—Henry Carter, the man who swallows hot glass, pins, needles and nails, and was formerly a "freak" with Ringling Brothers' circus, has enlisted in the Army here, it was learned today. He will be sent to Fort D. A. Russell in Wyoming.

Polls Moved Down Hill on Voters' Petitions

Voters in the Seventh District, Second Ward, will not have to take an incline ride to vote tomorrow, as the result of an order handed down by Judge Richard Martin in Quarter Sessions Court today.

The court granted the petition of Patrick J. O'Malley, factional leader, who asked for a return of the polling place from "the heights" to "the flats," charging that the county commissioners, without notice, had moved the polls from 1634 Penn avenue to the top of Seventeenth street incline.

O'Malley produced the voting list to show that a majority of the voters lived near the Penn avenue address.

2 DRIVERS HELD IN AUTO CRASH

Three men were injured last night when two automobiles collided at Forbes and the Boulevard of the Allies. The injured are Frank Burst, 1519 Fifth avenue, Coraopolis; Samuel Fisher, Church street, Ambridge, and John Grabinsky, Pine street, Ambridge. They are in the Mercy Hospital. Martin Henning, Coraopolis, was driving west on the boulevard when his car collided with a machine driven by John Krpan, 37, of Merchant street. Both drivers were arrested.

George Harzallah, 45, of 210 Craft avenue, was struck by a hit-and-run motorist last night in Forbes street, near Craft avenue. He was taken to the Homeopathic Hospital.

UNION TWP. VOTES ON ANNEXATION TOMORROW

Union township, votes tomorrow on annexation to the city and the contest promises to be spirited. The final meeting of the pro-annexationists in Banksville school, was addressed by John H. Dorrington and others.

For purity and flavor insist on GULDEN'S Mustard

Every Tuesday, These Coupons Bring Special Savings. Every Coupon Item Is Priced Lower Than on Other Days—Coupons Must Be Presented. No Phone, Mail or C. O. D. Orders.

327-333 Fifth Ave. — CAMPBELL'S COUPON SALE — 320-322 Oliver Ave.

All-Wool Blankets 4.97 Ea. — Handsome plaid blankets in the large size, 70x82 inches, ribbon bound, all colors. One of our best grades. Second Floor, A—With Coupon Only.

Big Ben Alarm Clocks 2.85 — Radium dial—shows time in dark — newest Westclox pedestal base model. Always $3.50 each. Main Floor, A—With Coupon Only.

45-Volt B Batteries 1.79 — All sizes tested and guaranteed. Fits any radio set. List price, $3.75. (Not delivered). Main Floor, A—With Coupon Only.

Boys' $3.98 Lumberjacks 2.79 — All wool — light and dark plaid patterns—knitted waist band. Sizes 6 to 18 years. Fourth Floor, A—With Coupon Only.

Women's Handker'fs 12 for 37c — Also sizes for children. Made with hemstitched hems, colored woven borders. Very special. Main Floor, A—With Coupon Only.

Men's $1.50 Pajamas 1.15 — Made of warm flannelette, with military collar—three loops—assorted stripes. Sizes A, B, C, D. Main Floor, A—With Coupon Only.

Bissells Carpet Sweeper 3.49 — One of the best known makes — guaranteed brush — easy running. Really keeps rugs clean. Fifth Floor, A—With Coupon Only.

59c Burson Stockings 2 Prs. 83c — Regular and extra sizes; black, gray, grain; lisle and split foot. Sizes 9½ to 10½ for women. Main Floor, A—With Coupon Only.

$1.19 Sleeping Garments 93c — Boys' and girls' one and two-piece Flannelette pajamas and Billy Burkes, pink and blue stripes. Sizes 6 to 14 years. Second Floor, A—With Coupon Only.

$36.50 Room Size Rugs 29.75 — Seamless Axminsters and Wilton Velvets. Size 9x12 and 8.3x10.6 ft. All new Oriental designs and colors. Fifth Floor, A—With Coupon Only.

Wm. Penn Toilet Paper 14 for 99c — 1,000 sheets soft tissue in the roll — former 2 for 25c size and quality. Limited quantity. Main Floor, A—With Coupon Only.

Chamoisuede Gloves 88c Pr. — For women. Novelty cuff style, in French blends, mode and gray. Sizes 6 to 7½. Main Floor, A—With Coupon Only.

Boys' Raincoats 3.63 — With Sou'wester cap to match—black rubber—tan back — guaranteed rainproof. Sizes 6 to 18 years. Usual $6.00 value. Fourth Floor, A—With Coupon Only.

Women's 16-Rib Umbrella 3.63 — Imported Gloria silk — wide satin or fancy borders—black, blue, red, green, hello, brown; gold special at $6.48. Main Floor, A—With Coupon Only.

$1.75 Bancroft Sheets 1.29 — Extra size, 81x99 inches. Made from durable bleached muslin; hand torn and neatly hemmed. Limit 6. Second Floor, A—With Coupon Only.

Women's Raynboots 2.31 — Genuine CAMCO brand—gray, black or tan rainproof cloth uppers—finest rubber bottoms—sizes 3 to 9. Basement, A—With Coupon Only.

$2.69 Southern Blankets 2.14 Pr. — Extra quality — plain gray, or tan with colored borders; extra large size — warm and serviceable. Second Floor, A—With Coupon Only.

Comfy-Down Diapers 1.29 Doz. — Turn and hemmed, ready for use. Size 27x27. Splendid quality of flannelette. Regularly $1.50 doz. Second Floor, A—With Coupon Only.

Little Boys' Overcoats 4.94 — Blue, gray, and brown chinchilla, also the new blue Admiral coats—flannel lined — 3 to 8 years. Regularly $8.98 and $6.98. Fourth Floor, A—With Coupon Only.

Men's 65c Cashmere Hose 2 Prs. 77c — Black. Very choice irregulars of American hosiery makes—sizes 10 to 11½. Main Floor, A—With Coupon Only.

$8.00 Wilton Velvet Rugs 4.98 — Size 36x63 inches, finished on ends with fringe. Oriental patterns in rose, blue, taupe and gray. Fifth Floor, A—With Coupon Only.

Women's Union Suits 73c — With Kayser patent low neck and sleeveless, knee length. Tailored band finish — sizes 36 to 42. Second Floor, A—With Coupon Only.

John J. Clark's Thread 8 for 17c — Most used numbers in white and black—limit 2 dozen to a customer. Come early Tuesday. Main Floor, A—With Coupon Only.

Men's $1.98 Union Suits 1.39 — Gray and ecru cotton ribbed — long sleeves and ankle length — sizes 36 to 46. Good medium weight. Main Floor, A—With Coupon Only.

Opaque Window Shades 49c — Perfect quality; 36 inches wide; guaranteed roller; in tan, green, white, buff, etc. Fifth Floor, A—With Coupon Only.

Finest Steel Shears 69c — A substandard of $1.15 to $1.50 famous Wiss make—6-inch sizes — all nickel or Japanned handles. Main Floor, A—With Coupon Only.

Men's $5.00 Sweaters 3.89 — All wool, V neck, adjustable cuffs. Brown, gray, tan and blue heather. Sizes 36 to 46. Main Floor, A—With Coupon Only.

$1.19 Hemst'd Table Cloths 97c — Extra size snow-white damask table cloths, handsomely hemstitched. Will stand hard use. Second Floor, A—With Coupon Only.

Men's Fine Topcoats 14.94 — All-wool fabrics in medium and dark colorings — latest styles—sold up to $18.75—sizes 34 to 44. Fourth Floor, A—With Coupon Only.

$49.50 Six-Tube Radios 24.00 — Single dial—latest model—walnut cabinet. Brand new and perfect. Gives clear reception. Main Floor, A—With Coupon Only.

$2.69 Southern Blankets 2.14 Pr. — Extra quality — plain gray, or tan with colored borders; extra large size — warm and serviceable. Second Floor, A—With Coupon Only.

Comfy-Down Diapers 1.29 Doz. — Turn and hemmed, ready for use. Size 27x27. Splendid quality of flannelette. Regularly $1.50 doz. Second Floor, A—With Coupon Only.

Little Boys' Overcoats 4.94 — Blue, gray, and brown chinchilla, also the new blue Admiral coats—flannel lined — 3 to 8 years. Regularly $8.98 and $6.98. Fourth Floor, A—With Coupon Only.

Men's 65c Cashmere Hose 2 Prs. 77c — Black. Very choice irregulars of American hosiery makes—sizes 10 to 11½. Main Floor, A—With Coupon Only.

$8.00 Wilton Velvet Rugs 4.98 — Size 36x63 inches, finished on ends with fringe. Oriental patterns in rose, blue, taupe and gray. Fifth Floor, A—With Coupon Only.

Women's Union Suits 73c — With Kayser patent low neck and sleeveless, knee length. Tailored band finish — sizes 36 to 42. Second Floor, A—With Coupon Only.

John J. Clark's Thread 8 for 17c — Most used numbers in white and black—limit 2 dozen to a customer. Come early Tuesday. Main Floor, A—With Coupon Only.

Men's $1.98 Union Suits 1.39 — Gray and ecru cotton ribbed — long sleeves and ankle length — sizes 36 to 46. Good medium weight. Main Floor, A—With Coupon Only.

Opaque Window Shades 49c — Perfect quality; 36 inches wide; guaranteed roller; in tan, green, white, buff, etc. Fifth Floor, A—With Coupon Only.

Finest Steel Shears 69c — A substandard of $1.15 to $1.50 famous Wiss make—6-inch sizes — all nickel or Japanned handles. Main Floor, A—With Coupon Only.

Men's $5.00 Sweaters 3.89 — All wool, V neck, adjustable cuffs. Brown, gray, tan and blue heather. Sizes 36 to 46. Main Floor, A—With Coupon Only.

$1.19 Hemst'd Table Cloths 97c — Extra size snow-white damask table cloths, handsomely hemstitched. Will stand hard use. Second Floor, A—With Coupon Only.

Men's Fine Topcoats 14.94 — All-wool fabrics in medium and dark colorings — latest styles—sold up to $18.75—sizes 34 to 44. Fourth Floor, A—With Coupon Only.

$49.50 Six-Tube Radios 24.00 — Single dial—latest model—walnut cabinet. Brand new and perfect. Gives clear reception. Main Floor, A—With Coupon Only.

Women's $4.98 Footwear 3.79 — Two-strap slippers and lace oxfords — black kid — rubber heels—steel arch supports—sizes 3 to 8. Basement, A—With Coupon Only.

$1.75 Flat Silk Crepe 1.44 Yd. — Closely woven pure silk—beautiful finish—variety of evening shades. Fall colors and black. Second Floor, A—With Coupon Only.

$1.00 & $1.25 Vestees 84c — Made of lace, in ecru and cream; also 7 inch taffeta vestees with cuffs, in red, copen, bisque, white and pink. Main Floor, A—With Coupon Only.

Knit Slips, Petticoats 85c — In cream or crep. Come with assorted colored borders. Regularly $1.00 value. Splendid for Winter. Second Floor, A—With Coupon Only.

25c Linen Toweling 5 Yd. 97c — Imported Irish linen—absorbent and durable; colored borders—limit 10 yards to customer. Second Floor, A—With Coupon Only.

$1.98 Wool Crepe 1.59 Yd. — Fine Rebel finish, lustre wool used in this material, new shades and black, 39 inches wide. Second Floor, A—With Coupon Only.

Flannelette Gowns 73c — For women. Made of heavy flannelette with embroidered or hemstitched yoke. Regularly $1.00. Basement, A—With Coupon Only.

Voile Ruffle Curtains 69c Set — Cream voile with 2-in. ruffle stitched in rose, blue, gold and black—84-in. double ruffled valance and tie backs. Sixth Floor, A—With Coupon Only.

$7.50 Fur Trimming 4.98 Yd. — Four inches wide. Choice of black, brown and white. Coney, for trimming purposes. Main Floor, A—With Coupon Only.

Stamped Pillow Cases 69c Pr. — Made of famous Cabot linen finish muslin — 42 inches wide — scalloped for embroidery and hemstitched for crochet. Sixth Floor, A—With Coupon Only.

Gold Seal Linoleum 1.05 Sq. Yd. — Genuine INLAID. Long wearing quality—full rolls in a wide range of tile patterns. Fifth Floor, A—With Coupon Only.

Bridge, Junior Lamp Bases 2.89 — In Polychrome effects, all latest designs, base with 6-ft. silk cord. Basement, A—With Coupon Only.

$3.95 Fibre Fernery 2.95 — As illustrated. Close woven fibre with metal container; colors include red, green and brown. Seventh Floor, A—With Coupon Only.

New Lots Wall Paper 2c Bolt — For kitchen, stairway and bedrooms—large variety—sold only with border or binder. Sixth Floor, A—With Coupon Only.

Campbells' Give "S. & H." Green Stamps and Redeem Full Books

Never Before!
Two Shellwhite Eggs
With Our Compliments

Two *Shellwhites With Every Butter or Egg Purchase Tuesday, Wednesday & Thursday

We want you to try *Shellwhite Storage Eggs at our expense. It's the most sensational thing ever done in the merchandising of eggs. Two *Shellwhite Storage Eggs will be included free of charge with every package of butter or eggs, Tuesday, Wednesday and Thursday of this week. We are giving 20,000 homes in Pittsburgh an opportunity to sample these unusual eggs . . . the ones that have taken Pittsburgh by storm!

Break one. See how full it is; how large the yolk. Poach it—that's the acid test for any egg. Try to detect a flaw in its flavor. You will find it sweet and mild and enjoy it immensely.

*Shellwhites have four outstanding points of superiority—their size, their flavor, their immaculate white shells and their clean condition.

*Shellwhites carry the approval and recommendation of McCann's. They are superior to most fresh eggs gathered this time of year.

20,000 baby cartons have been provided. When these cartons are exhausted we can't continue the sampling of the eggs. It will take 40,000 eggs (approximately 3,333 dozens), to fill them. This certainly shows how confident we are that *Shellwhites will make friends.

*Reg. U. S. Pat. Office.

MARKET STREET — McCANN'S "For Absolute Reliability" — DIAMOND SQUARE

The Union Savings Bank 4% Pittsburgh

The 1928 Christmas Club Is Now Ready

The first payment in the 1928 Christmas Club will not be due until December 12th.

Everything is ready, however, and those who wish to get an early start may join now.

Call at the Bank for full information.

Capital and Surplus $3,000,000

The Union Savings Bank
Frick Bldg.—Fifth Ave. and Grant St.

INSIST UPON THE NEWSBOY GIVING YOU PITTSBURGH'S BEST AFTERNOON PAPER—THE SUN-TELEGRAPH

COAST-TO-COAST ROAD

(Continued from Page One)

tions encountered on the various routes at different seasons.

With this in mind, Wolff said there was no doubt that the proposed Federal highway would stimulate transcontinental travel with its attendant benefits.

"It is an excellent idea," he said. "I am decidedly favorable to any plan that would lead to the improvement of a through highway from coast to coast. I would not like to see the present Federal aid system of highway construction done away with, however, lest it result in inequitable distribution of Federal funds for road building purposes. To spend a large amount of government money on a transcontinental road might be considered by some persons as hardly fair, say to a state like Michigan, through which it is hardly conceivable that such a highway would pass. That objection might be overcome, however, by having the government build feeders to the main highway and thus reach into all the states.

SHY AT USING DIRT ROADS

"There is scarcely any doubt that a good many persons who would like to go to California, Oregon or Washington by automobile are deterred by the fact that on every route there are long stretches without hard surface. Ten years ago, after a coast-to-coast trip, an automobile was a wreck. That is no longer true; many persons get through with no other trouble than the changing of a tire. But innumerable motorists continue to be timid about leaving the pavement; they fear they may encounter wet weather and get stuck in mud, or run into rough stretches and be unpleasantly jolted themselves and have their machines damaged.

"We run across instances of this reluctance to motor on unpaved roads. For example, inquirers concerning the route from Pittsburgh to Buffalo will be told that they can save 10 or 12 miles by taking the road from Titusville to Union City. It is unpaved, but at certain seasons presents no hazards; moreover it is more attractive scenically than the other route. Nevertheless, not a few tourists will demur against riding on clay; they demand hard surface, and prefer to take the paved route by way of Erie, even though it is longer and less inviting in other respects.

"How important a factor the automobile has become in transcontinental travel can be judged from our records of inquiries made by persons passing through Pittsburgh on the trip or leaving for the Pacific coast from here. Since March 1 of this year we have been called upon to furnish advice to 2,302 persons making the coast-to-coast journey by motor—118 in March, 230 in April, 216 in May, 307 in June, 402 in July, 416 in August and 172 in October. There is no way of telling how many other transcontinental auto travelers went through, of whom we did not hear.

BENEFIT TO BUSINESS

"The figures make it possible to speculate on the volume that Atlantic-to-Pacific traffic would attain if the government were to build a good, direct, paved road.

"Business would benefit, for tourists spend considerable money in the towns through which they pass, not only for gasoline, meals and lodging, but for clothes and toilet articles and many other things. This was proved by a hotelkeeper in Lancaster, Pa., who made an arrangement by which auto travelers who stopped at his house had purchases made in Lancaster charged and paid along with the hotel bill.

"The transcontinental highway would promote education. There is no better way to get acquainted with the country than to drive across it in an automobile. It can be seen to much better advantage than from a railroad train.

"The road should at no point be less than 18 feet wide. That is the minimum width at which a passenger car can safely pass trucks of the size now encountered."

TIA JUANA, AUNT JANE, WILL RETAIN NAME

MEXICO CITY, Nov. 7.—Tia Juana, or Aunt Jane as it would be in English, Mexican resort town in Baja, California, is to retain its name. Recently it was granted credentials as a city under the name of Zaragoza, but such confusion arose that President Calles submitted a measure to the National Congress allowing it to retain its original name.

3 HURT AS CARS SKID AT NEW ALEXANDRIA

GREENSURG, Pa., Nov. 7.—Three persons were hurt, two seriously, when their automobiles skidded and upset on the William Penn highway near New Alexandria Saturday. They are Mrs. Margaret Davis, 42, and her son, Walty, 19, of New Alexandria, who suffered fractured skulls and John Haybak, 30, of Johnstown.

(Advertisement.)

Stop Skin Itching

Use healing liquid Zemo

Stop worrying about such skin troubles as Eczema. For a clean, smooth, healthy skin apply Zemo. It penetrates, soothes and quickly relieves itching. In most cases it brings relief from Blotches, Blemishes, Pimples and other skin irritations that are dangerous if neglected. Use Zemo day or night. It does not show. 35c, 60c and $1.00.

zemo
FOR SKIN IRRITATIONS

(Advertisement.)

Nozol Quickly Breaks Head Colds

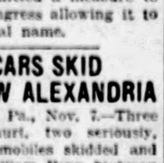

A few drops of Nozol and your head and nose clears at once. Coldgermsare killed—danger of worse colds and perhaps grippe and flu prevented.

Nozol costs only a few cents—avoid stuffed nasal passages—stop that head cold—get prompt relief—99% of colds start and lodge in the nose and head—Nozol, America's Nose and Cold Remedy. Prescribed by Physicians—Recommended by Bluy Drug Stores and all good druggists.

Is Yours a Spanish House?

If it is, or if you are interested in one, hear Mrs. Elsie L. Stevenson, Home Furnishing stylist, talk over WCAE at 11 a. m. tomorrow on Spanish houses and how to furnish them. You may also consult her any day in the K. & B. Budget House, Ninth Floor.

KAUFMANN & BAER CO.
PITTSBURGH UNIT OF
GIMBEL BROTHERS, INC.
SIXTH AVE. at Smithfield St. -:- Phone: ATlantic 4400

Lace Boudoir Pillows, $1

Lace and silk combined in oval, oblong, square or heart shapes make dainty pillows to give a feminine touch to your room. Nile, blue, pink, maize, orchid and rose.

K. & B. Co.—Street Floor

Timely K. & B. Values That Anticipate the Holiday

Meeting the Demand for Black Satin Crepe

$1.79 Yard

This is the lustrous, shimmering black satin crepe that is so much in vogue for the smartest frocks and blouses this season! It is being used extensively with velvets and metal brocades—and as this is the reversible quality, both sides are used in many instances—the duller side proving the trimming—in the nature of diagonal bandings, ruffling, etc. It is an extra heavy quality that lends itself beautifully to graceful drapes and cascades!

Cutting Service—Without Charge!

Madame Rupert, experienced dressmaker—and favorably known to hundreds of Pittsburgh homesewers—is here to help you with your Fall and Winter sewing. She will cut—free of charge—any material purchased here for suits, coats or dresses. Nominal charge of $2.00 for all fittings.

K. & B. Co.—SILKS—Second Floor.

NEW

New Handles of Sharkskin

On Women's Colored Silk Umbrellas

$12.50

Genuine sharkskin in many different colors makes attractive handles on the new silk umbrellas, and, best of all, they are distinctly different. Tips and rib ends in matching colors.

K. & B. Co.—Street Floor

Rayon Underwear in Attractive Styles

$1.59

Lovely new rayon costume slips, envelopes and night gowns. Slips have deep self hems and bodice tops. Gowns in various models elaborately trimmed with lace insets and ribbons or smartly tailored. In beautiful pastel shades.

Other rayon gowns, slips and envelopes. Lace trimmed or tailored. Pastel shades. Sizes 36 to 44 **$1.00**

K. & B. Co.—Fourth Floor

Fine Gloves for Particular Women

K. & B.'s Own Importations of Excellent Kid

Discriminating women will appreciate these well-made gloves of the finest kid, soft and pliable, in turn-back, strap or flare cuff models. Black, white, beaver, mode and grey. $3 to $5 a pair.

K. & B. Co.—Street Floor

100 Designs and Colors in Warm Bath-Robing

59c Yd.

A wide variety of warm robing for making up into women's, men's and children's bath robes at this exceptionally low price. Almost any design or color combination that you could ask for. A splendid opportunity to solve some of those gift problems for Christmas that would otherwise be perplexing.

K. & B. Co.—Second Floor.

Smart "Tomix" Street Boots

Keep Feet and Ankles Chic and Dry

$12

Smartly shod feet, kept dry in the worst Fall weather, possible with "Tomix" street boots of black patent topped with black suede or novelty basket weave. Feather weight welted soles. Cuban heels. Sizes for women and junior misses.

Cowboy Boots in patent or tan for junior misses, sizes 2½ to 6. **$7.00.**

K. & B. Co.—Mid-floor

Rugs Repriced

Before Moving Up Two Stories

Up in location (to the eighth floor), to make room for Christmas Toys, but 'way down in price. Hundreds of good rugs from foremost mills are involved—rugs in most every size, for every type of home and for every room in it.

Alex. Smith's Seamless Axminster Rugs

Sizes 9x12 and 8.3x10.6, in Chinese and Oriental patterns. To round out assortments we include many fine W. & J. Sloane and Nelson Rugs that were also much higher priced..... **$29.50**

Axminsters, Royal Wiltons and Seamless Artloom Rugs in sizes 11.3x12, 9x15, 9x12 and 8.3x10.6—**$47.50.**
11.3x12 Seamless Wool Brussels Rugs—$19.75.
Odd Room Size Rugs—6x9 to 9x12 sizes—$7.50.
Axminster, Velvet and Body Brussel Scatter Rugs—$3.95.
Congoleum, Neponset Felt Base and Cork Linoleum Room Size Rugs—some slightly imperfect—**$3.95**

K. & B. Co.—FLOOR COVERINGS—Sixth Floor.

Hudnut's Newest Perfume

"Le Debut" Breathes Sophistication

The wisdom of Paris and the glamor of youth, **le Debut**, provocative and yet wholly disarming by its very delicacy, in four delightful odeurs, Vert, Bleu, Blanc, and Noir, created, sealed and packaged in Paris. **$3.75 $7.50, $12.**

K. & B. Co.—Street Floor

Gold-Patterned Velvet Ribbons

Chic Trimming for Dresses and Hats

A watered pattern in gold marks the newest velvet ribbons so important this Fall for trimming on hats, dresses, or for shoulder bows. They come ¾ to 2½ inches wide, in cocoa brown, Yale blue, scarlet, navy, green and black and other popular shades. **39c to 89c yard.**

K. & B. Co.—Street Floor

10,000 Pcs. Enamelware

White or Colored

95c

A special price limited to present quantities.

Old English White Wares
12-quart Rolled Rim Dish Pan
10-quart Round or Oval Dish Pan
6-quart Convex Kettle and Cover
5-quart Covered Sauce Pan
8-quart Preserving Kettle
8-quart Roaster or Steamer
3-quart Coffee Pot
5-quart Tea Kettle
5-quart Colander

Green, Blue and French Gray Wares
3-piece Sauce Pan Sets
5-quart Windsor Sauce Pan
5-quart Covered Kettle
9-quart Oval Dish Pan
12-quart Round Dish Pan
8-quart Preserving Kettle
10-quart Water Pail
1½-quart Rice Boiler
14½-inch Bake Pan
6-cup Size Percolators

K. & B. Co.—ENAMELWARE—Seventh Floor.

Babies' Coats and Bonnets

Different Styles for Boys and Girls

Crepe de chine or Capital silk coats smocked for girls and tailored for boys, in pink, blue or white, for **$4.95.** Sizes up to 2 years.

White chinchilla coats warmly lined, in tailored styles, some with fur collars, for **$6.50** and **$7.95.** Sizes to 2 years.

K. & B. Co.—Fourth Floor

Afternoon Frocks Smart in Fabrics, Modes and Colors

The Combined Buying Power of Six Stores—a Group of Which K. & B. Is a Member—Make Possible the Fashion and Value Offered In These Dresses

$15

For Women and Misses

Fabrics are those released for the advance season ... satin ... printed satin...ombre crepes...printed crepes...flat crepe and canton crepe and georgette crepe in high shades. The colors—a complete relief from the dark tones of the past months include Wale Blue, Briar Rose, Rose Beige, Palmetto Green, Chainti Red, New Orchid, Poudre Blue and Sunday Night Beige.

The modes show unmistakably the stamp of Paris. Slim in silhouette, intricate and rich in detail.

Black satin with yoke and sleeves of beige georgette (illustrated), and satin in Dresden printed design with a remarkably new neckline and graceful drape, likewise illustrated, are typical of the group.

K. & B. Co.—DRESS SHOPS—Third Floor.

NOTION SALE

For Two Days—Tuesday and Wednesday Only

Just when late Fall and Winter sewing makes it imperative to stock up on countless necessities, comes this once-a-month event that enables thrifty women to save!

Sanitary Goods

Kay Bee Sanitary Napkins, box of 1 doz., 22c (3 doz., 63c)

Guaranteed Dress Shields, Crescent and regular styles. Pair 21c
Breastforte Style Garment Supporter 19c
Elastic Web Sanitary Belt 25c
Small, large and medium sizes. Each 19c
Sanitary Aprons, in flesh or white rubber 19c
Curad Sanitary Napkins, roll of 12 ..... 33c
(2 rolls, 59c)

Sanitary Step-ins or Bloomers, flesh & white, lace trimmed 39c

Hair Goods

KAY BEE Guaranteed Hair Nets, doz. 19c
White or grey, doz. $1.00

Genuine Steel Blade Hair Clippers, triple O blade, at 89c

Professional Waving Irons at ..... 69c and 98c
Barbers' Steel Shears 89c
Water Wave Combs at 21c

Sewing Needs

Snaps, Hooks and Eyes, also Pins, pkg. 1c
(4 pkgs., 10c)
Mercerized Darning Cotton, each 5c
(3 for 15c)
Sewing Machine Needles, pkg. 5c
(4 for 10c)
Sewing Machine Oil, bottle at ..... 9c and 19c

Clark's O. N. T. Crochet Cotton, white and ecru, dozen 82c

Bias Tape and Bib Fast Braid, bolt 5c
(2 bolts, 10c)
Shoulder Tape, 2-yd. bolts 5c
(4 for 19c)
Lingerie Tape, 2-yd. bolts, all shades 5c
(4 for 19c)
Sewing Machine Belts 10c
Solid Steel Shears and Scissors, all styles ..... 35c and 89c
Children's Sewing Boxes ..... 10c and 15c
Darning Cotton Box assorted colors, 12 spools 39c

Sewing silk, assorted colors, doz. 39c

Fancy Dress Buckles, 29c & 49c
Black Cube Pins, each 1c

Household Needs

Ticking Wardrobe Bags, floral and striped designs, holds 5 garments $1.00

Heavy Ironing Pad and Cover, complete 79c
Shoe Bags, floral pattern crestonne, 12-pocket style 69c
Laundry Bags, front opening, at 59c
Turkish Knit Wash Cloths, each 5c
(Dozen, 50c)
1-Yard Bolts Cheesecloth 9c
Iron or Pot Holders, each 5c
(6 for 25c)
Leatherette Shopping Bags 59c
Wooden Garment Hangers, each 5c
(6 for 25c)
Wooden Shoe Trees, pair 7c

Non-Burnable Ironing Pad, 60 in. long 69c

Household Rubberized Aprons, each 39c
Oilcloth Rubber Aprons 29c
Open Weave Dish Cloths, 9c, 6c
Infants' Stocking Stretchers, pair 10c
Muslin Ironing Covers, 69c, 19c
(4 for $1.00)
Infants' Shirt Driers, 25c, 59c
Polishing Cloths, each 10c
Griffen's Shoe Polish 15c

K. & B. Co.—NOTIONS—Street Floor

Society Brand

Makes America's Smartest

OVERCOATS

A Particularly Good Selection at

$46.00

If you have any reason to cast reflection on the statement, "Society Brand Makes America's Smartest Overcoats," or if you're the sort that takes everything with a pinch of salt, come and cast your eyes over our Society Brand stocks.

At $46.00

We'll show you a mighty fine group in the popular plain oxfords and blues, and the distinctive plain and fancy weaves in new shades introduced this season. A complete range of sizes for regulars, shorts, extra shorts, stouts and longs.

Escalator or Express Elevator Direct to Men's Clothing, Fifth Floor.

SUBMITS M'GOVERN PROOF

CHECKS HIS ACE

(Continued from Page One.)

ern knows, beyond any question of doubt, that I am not and never have been connected in any way with the Pennsylvania Underwriters' Association, that he has seen and listened to and fully investigated absolute and complete proof of my statement, and that he uttered this last lie in the full knowledge that it was a lie when he said it."

J. Lloyd Ewer, president of the insurance company, said: "Mr. Armstrong has never been connected with our company and Mr. Leslie has not been connected with it since 1915."

In his answer yesterday to the charge which was made by Leslie in a speech Saturday, McGovern denied getting $35 a day from the State while receiving pay from the county, but admitted that he had been employed to investigate the Carnegie Trust Company failure and the Pennsylvania Underwriters' Association, and charged that both Armstrong and Leslie are interested in the latter company which, he said, received from the county 41 per cent of all contract bonds and 42 per cent of all insurance. Mentioning the bank case, he said: "The politician who uttered this statement profited to the extent of $250,000 by the looting of this institution, which profit contributed largely to the bank's failure."

While this verbal war continued, the various candidates and their campaign managers issued statements of which the keynote was optimism.

Only one statement contained definite figures. That was issued by Councilman James F. Malone, Republican campaign manager, who said that Commissioners Joseph G. Armstrong and E. V. Babcock will lead their nearest opponent by at least 75,000 votes and that others on the ticket will have majorities ranging from 125,000 to 145,000.

Characterizing the drive that has been waged against the Republican ticket as "a campaign of slander" composed of "baseless charges and sensational misrepresentations" made by men who bolted the party in the hope of getting the minority place from the Democrats, Malone said, "Our last word to the voter is the same as our first—vote the straight Republican ticket."

Controller C. C. McGovern in his final statement referred to the present board of county commissioners as "a profit sharing group of gangsters."

"Every report to reach me gives assurance that the results of tomorrow's election will mean the overthrow of the gang power now reigning over county affairs," said McGovern, "The audit of the affairs of Allegheny county for which I have striven for months, to be balked at every turn where the gang could erect a barrier, will be made."

Terming the Independent Party "a mere subterfuge" and saying that the Democratic Party "offers the only formidable opposition to the Republican Party in the present situation," Democratic County Chairman David L. Lawrence predicted the re-election of Commissioner James Houlahen in his pre-election statement. "Obviously the little group backing this bolt from the Republican primaries are inspired by the sole purpose of trying to win the minority place now held by James Houlahen and in this they will not succeed."

Reappointed

ROBERT VOEGTLY

Mr. Voegtly, member of the Board of Education since its organization in November, 1911, again has been appointed by the Allegheny county judges. For years he has served on the board committee of finance and administration. Mr. Voegtly resides at 916 East Ohio street and before the present school code served as secretary of the Third Ward school board in old Allegheny City.

Cook—with Milk

Mrs. George Thurn, who is conducting the Sun-Tele Cooking School at Soldiers Memorial Hall, uses nothing but the best of dairy products in her demonstrations, and requested that she be supplied with Rieck-McJunkin Electropure Milk.

Why Electropure Milk?

Because Rieck-McJunkin Electropure Milk is fresh Milk with its safety assured; its delicious, natural fresh milk flavor retained and with every natural food property unimpaired and unchanged.

Nature's supreme food exactly as nature meant you to have it.

And it costs no more than you will pay for any good milk.

Rieck-McJunkin Dairy Company

Forbes and Stevenson St. *Grant 2900* — 3001 Liberty Ave. *Grant 6450*

(Political Advertisement.) (Political Advertisement.) (Political Advertisement.) (Political Advertisement.)

FACTS

Taxpayers of Allegheny County

McGovern's bluff of "quizzing" our members and investigators is over. After three days' stalling he has quit, without asking one single question of our three investigators. His complete lay-down is absolute proof that our Facts are 100% correct.

He will claim that ours is a Republican "machine" move. It is not. We are united only in opposition to McGovern on the ground that he is incompetent and unfit.

Popular opinion agrees that Armstrong and Babcock are sure of election. That leaves three candidates exclusive of McGovern for the third Commissionership. The Facts prove that any one of these three is vastly more competent and fit than McGovern.

Our only purpose was to lay these Facts before you. We welcomed the opportunity to have our proof tested. McGovern was afraid to try it and has proven our facts for us by abandoning the "quiz." Some of the principal FACTS are here summarized:

McGOVERN SAYS:	The Facts Are
There have been no meetings of the Sinking Fund Commission for 8 years.	19 meetings have been held in 1926-27. The minutes of 3 meetings are signed by McGovern, who is Secretary of the Commission.
The Commissioners have blocked an independent audit. They requested postponement of a lawsuit brought by me for an addition of 12 men to my present force of 22 men costing $71,670.18	Appropriation by the Commissioners for an independent audit is unlawful. Application must be made to the Court, which he has never asked for during 11 months. The postponement on this suit for increase was not requested by the Commissioners. The Commissioners have always welcomed a lawful audit, made from a non-political standpoint.
The extras on County work are 30% above contractor's bid.	The extras are 1.7%.
The engineering costs of the County far exceed 10%.	The engineering costs were 6.2%.
I will not agree to a debt statement submitted to me by the Commissioners because I have not audited the figures used.	The figures submitted are prepared according to a method accepted by the most competent and largest banks and investors. This refusal is blocking needed improvements.
The improvements contained in the Peoples Bond Issue will not be completed by 60% because the money is not in hand.	84.8% of these improvements are either completed or under construction. Under the law the money must be in hand before contracts can be let. *It is in hand.*

A. L. Humphrey, Wilmerding — J. Dawson Callery — Edith Oliver Rea
Jas. C. Chaplin, Sewickley — R. V. Bingay, North Side — John L. Beaghen
J. H. Hershberger, Crafton — J. K. F. Weaver, Tarentum — P. J. McGrath
John M. Phillips, Carrick — A. C. Lehman, Blaw Knox — Charles L. Miller
E. R. Crawford, Duquesne — Charles J. Lawrence — Leo A. Green

Henry O. Evans, Secretary

TAXPAYERS COMMITTEE OF ALLEGHENY COUNTY

GET THE FACTS, THEN VOTE

Tuesday, November 8th

KAUFMANN & BAER CO.

Sixth Ave. at Smithfield St. — Phone: ATlantic 4400.

BASEMENT STORE

STORE HOURS: 9.00 A. M. TO 5:30 P. M.

Special Purchase of Stylish Dresses for Stout Women

Sizes 42½ to 60

Sale Continuing

$7.95

MATERIALS—Cloth, Flat Crepe, Crepe Back Satin, Wool-Striped Fabrics. COLORS—Black, Navy, Tan, Brown, Red, the New Blues.

Now stout women can be fitted in fashionable clothes, cut to flatter their figures into more slender lines, at an unbelievably low price. Possible only because we took the entire lot of a well-known maker.

STYLES—Surplice Models, Straightline and Two-Piece Effects.

K. & B. Co.—Basement Store

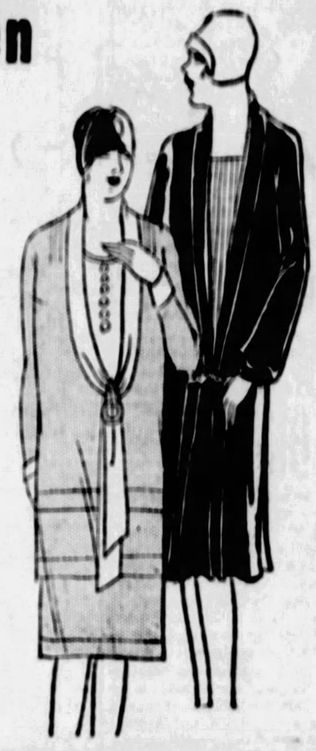

"Setsnug" Winter Union Suits for Men

Nationally Advertised Brand—Specially Priced

$1.25

(3 for $3.50)

Men's ribbed union suits—fine elastic form fitting styles in cozy Winter weight. Slight irregulars priced considerably less than regular. It will pay you to anticipate all your Winter needs. Sizes 36 to 46.

K. & B. Co.—Basement Store

Hundreds of Men's Shirts in This Lot

Discontinued Patterns of Better Grade Shirts—at

89c

(4 for $3.50)

Men's shirts that would ordinarily be much higher priced—at about the cost of the materials alone! Neckband and collar-attached styles in plain colors and novelty patterns. Sizes in the combined lots, 14 to 17. Some slight irregulars included.

K. & B. Co.—Basement Store

"K. & B." Arch-Support Health Shoes

Women's Health Shoes That Combine Smartness, Style and Comfort!

$4.95

"Kumfort Bilt" shoes, specially constructed Arch Support Health Shoes—made exclusively for K. & B.'s Basement Store—and guaranteed by us to give satisfactory wear—or a new pair in its place! Strictly high-grade foot culture shoes built from the best of solid leather—over a perfect-fitting combination health last.

Eight of the newest models illustrated; in patent leather, black or brown kidskin and brown calf. Sizes 3 to 10—A to EEE widths

K. & B. Co.—Basement Store.

Bedding, Towels, Linens, Yard Goods

Fulfilling the Needs and Desires of Every Woman Who Maintains a Home—Substantial Qualities at Exceptionally Low Price

Fleeced Cotton Blankets, Pair
72x80, full double bed size. In effective colored block plaids. **$2.49**

Cotton Sheet Blankets, Pr.
66x80. Soft felted finish. In grey with neat and attractive borders. Take the place of sheets. **$1.98**

Heavy Weight Bed Comforts, Ea.
72x84-inch. Filled with snowy white cotton and covered with attractively colored silkoline, back and front. Scroll stitched. **$3.98**

Double Bed Mattress Covers, Each
Made of good quality, heavy unbleached sheeting and well finished with tape ends. Protects the mattress and keeps it clean. **$1.89**

Krinkle Cloth Bedspreads
80x105. Sham is included. Good quality. In attractive colors such as rose, lavender, blue and gold. **$1.95**

Large Feather Bed Pillows, Pair
21x27. Filled with sterilized feathers and covered with heavy striped, featherproof ticking. **$3.49**

Dimity Bedspreads
All white. 63x90 and 72x90 inches. Neatly hemmed. Requires no ironing. **$1.49**

Mercerized Table Damask, Yard
72-inch. Extra heavy quality, in effective floral designs. Snowy white. **59c**

All-Linen Damask Sets
7-piece sets, consisting of a 54x54-inch cloth and six napkins to match. Bleached. Attractive pink, gold, lavender, green and blue borders. **$3.39**

Heavy Unbleached Muslin, Yard
40 inches wide. Splendid quality. Needed by every housewife for mattress covers, draperies, etc. **15c**

Huck Towels, Special, Each
Hemstitched with effectively colored borders. A good absorbent quality of this popularly demanded make. **29c**

Turkish Bath Towels
Plain and fancy borders. Odd lot, soiled from handling. Just as good as new when washed. Heavy qualities. **¼ off**

Bleached Outing Flannel, Yard
Extra heavy quality, 36 in. wide. Double fleeced. Also 27-inch bleached canton flannel for gowns and children's wear. **19c**

4-Lb. White Cotton Batts, Each
For comfort-making. 72x90. Quilted, ready for immediate use. Excellent quality. **$1.65**

Fancy Cotton Challies, Yard
For home comfort-making. Light and dark backgrounds with neat floral effects. 36 in. wide. **18c**

K. & B. Co.—Basement Store

Speaker

V. G. PHILLIPS

FORMALLY OPEN G. M. C. TRUCK BRANCH

Said to be one of the largest commercial structures in the country, the new branch of the General Motors Truck Company, 7501-55 Liberty avenue, opened today. It ranks with the biggest and most modernly equipped truck distributing institutions in the country.

The building, a block square, was erected at a cost of $400,000.

The company is staging for the entire week the most comprehensive exhibit of commercial transportation ever attempted by General Motors. It is virtually a miniature national show, comprising as it does virtually every type of equipment in which truck users would be interested.

MANY DEALERS ATTEND

Dealers from all over Western Pennsylvania, West Virginia, Virginia and parts of Maryland and Ohio were here today to attend the meeting of General Motors truck dealers, which is scheduled for tonight. A number of factory executives, including V. G. Phillips, general sales manager; Paul J. Feely, special representative; H. T. Kessler, director of branches; J. Hartley Phillips, manager of national sales; O. M. Brede, director of service, and C. M. Eason, sales manager, are here to participate in the opening.

W. M. Kelley, manager of the branch, was a busy host greeting members of the trade, dealers, truck operators and others who came to inspect the branch and its equipment. They were shown the many special machines and tools designed for speeding up and increasing the efficiency of the service department.

"Not only does this new branch express in concrete form the faith of General Motors in the future of Pittsburgh," said Kelley, "but it shows the definite strides which the city has been making in the commercial transportation field. Because of its hills, Pittsburgh used to be considered a city apart from the rest of the country, in that it was peculiarly unadapted to the use of trucks. Comparative recent records have proved otherwise. Consequently, Pittsburgh has leaped to the fore as one of the major truck distributing centers of the country.

"In our own case, this new plant was prompted by the public's acceptance of the light and fast duty models which General Motors added to its heavy duty line. Pittsburgh stands well up in the list of territory which has shown a decided preference for the new and compete line and the volume of business out of this section forced the erection of the new plant.

"The opening of this building is just one step in the program of expansion now being consummated by the General Motors Truck Company. While we have always operated branches in most of the important distributing centers throughout the United States, many of them proved inadequate to handle the increased volume. So a number of the major cities, like Pittsburgh, are being provided with larger and more modern structures.

"In addition, we are now completing at Pontiac, Mich., a plant which will be the largest in the world devoted exclusively to the manufacture of commercial vehicles. It will supplement an already huge investment in production facilities there, but it will center such work in Pontiac. Plants now operating in Moline and Chicago will be discontinued when the new factory is finished."

Besides the truck exhibit there is on display the latest models manufactured by the Yellow Truck and Coach Manufacturing Company, a subsidiary of General Motors, which includes Yellow coaches and taxicabs.

(Advertisement.)

ECZEMA BROKE OUT IN RASH

Itched and Burned Terribly. Cuticura Heals.

"Eczema broke out in a rash and itched and burned terribly. I scratched it causing eruptions that scaled over and when the scales came off water came from them. It affected my scalp, ears, neck and under my arms. My hair fell out and became lifeless and dry. In the winter it was worse and itched awfully. The trouble lasted three years.

"I began using Cuticura Soap and Ointment and in two weeks I could see an improvement. I kept using them and within two months I was healed." (Signed) Miss Sophie Koker, Worcester, N. Y.

Use Cuticura for every-day toilet purposes. Bathe with Soap, soothe with Ointment, dust with Talcum.

Soap 25c. Ointment 25 and 50c. Talcum 25c. Sold everywhere. Sample each free. Address: "Cuticura Laboratories, Dept. R, Malden, Mass." Cuticura Shaving Stick 25c.

Home Movie Demonstrated
—by the Eastman Kodak Co., at the Fort Pitt Hotel, today, tomorrow and Wednesday. Shows begin at 3, 7:30 and 9 p. m. Complimentary tickets obtainable at our Kodak Dept., Balcony.

JOSEPH HORNE CO

Christmas Cards
This year's selection of greeting cards to be engraved abounds in particularly bright and colorful ones, although there's every kind of card in the assortment. Choose now. Balcony.

Penn, Fifth, Stanwix and Duquesne — *Order Board Court 3000* — *Store Hours, 9 A.M. to 5:30 P.M.* — *The Best Place to Shop, After All*

As scintillating as the evening mode itself . . . sparkling . . . brilliant . . . Chanel's new crystal jewelry.

Softly gleaming, suggestive of royalty and sumptuous elegance—gold jewelry, dull or resplendent.

A rainbow of colors caught in the iridescence of Orrico pearls—exquisite simulations of the Oriental gem.

To form an effective background for evening gowns . . . wraps of rich velvet or of metal brocade.

Not for warmth, but more picture quality, embroidered Spanish shawls and shawls of velvet brocade on chiffon.

Dainty feet twinkling in slippers of metal brocade, or in rhinestone-trimmed ones of satin dyed to match the gown.

Scintillating Paris Gowns

Arrive to Play a Role in the Year's Brilliant Fifth Season

WHEN the autumn Paris openings so strongly emphasized the importance of beaded evening gowns, our dress buyers, inspired by the approval of the most noted couturieres, selected dazzlingly beautiful gowns in the French capital. They have now arrived to add to the success of the Fifth Season---the Home Social and Winter Resort season---which the elegante is now anticipating.

The restrained brilliance which is eloquent of the best taste, is effected in these gowns by the deft use of rhinestones, crystal, jet and amber; while quiet decorativeness is acquired by milk-white and pastel-tinted beads. There are gowns for both women and misses.

For the debutante, the gleaming white beaded frock, or one of pastel coloring.

For the society matron, the gown of vivid coloring or one of sophisticated white-and-black.

The simply beaded gown for little dances, dinners, the theatre, concerts.

The gown sufficiently elaborate for the season's most brilliant balls.

Style lines which are different, subtle; beaded designs which are original; and the limiting of our selections to but a few of each model—all combine to give exclusiveness to this delightful collection.

Because of direct importation, prices are pleasingly moderate—$39.50, $55.00, $65.00, and up to $95.00.

—*Horne's, Second Floor*—

Santa's Secretary

Here to Help You Find Out What Your Friends Want For Christmas

You probably have certain people on your Christmas list whom you would like to remember appropriately, but do not know what they want or need.

Give the list of such persons, with their addresses to Santa's Secretary, and she, by a unique and pleasing method will get an expression from these people on the subject, without revealing your identity, or obligating you in any way, and turn the information over to you to do with as you please.

Santa's Secretary, which is an adjunct of our Personal Service Bureau, has served thousands of people, in this manner, in past seasons. Let her help you this year. There is no charge whatsoever. Consult her now.

—*Horne's, Balcony*—

Flannelette Nightgowns

75c

Two tailored styles in good quality flannelette—long sleeved, high-necked with double yokes—collared or plain styles, in pink or blue stripes.

Slip-on styles are round at the neck and have kimono sleeves. Solid colors of pink, blue, peach or white. Sizes 16 and 17.

Those who wear heavier sleeping-garments in the cold season will recognize at once the timeliness and advantage of this price.

—*Horne's, Third Floor*—

IN THE STORE FOR MEN

English Wool Half Hose

65c Pair

Heavy ribbed....a weight particularly suitable for winter wear with oxfords....especially popular with young fellows. Black, blue, gray and brown, some heather mixtures. Sizes 9½ to 12.

—*Horne's, Main Floor*—

It's a
DOBBS

Carmine

Carmine has the brightness and gaiety of a crisp, whirling Autumn leaf....It is of Dobbs lightweight felt and the back is softly tucked into a fold....a delightful touch you will appreciate is the hand stitching on the side ....In popular Autumn colors.

DOBBS ROOM
—*Horne's, Fourth Floor*—

William Beebe
Lectured in Pittsburgh Today

Attention is newly centered on this popular non-fiction writer by his visit to Pittsburgh. The tales of his marvelous adventures are indeed "stranger than fiction."

Whether or not you were fortunate enough to hear his talks, you'll enjoy reading his books.

Pheasant Jungles, $3.00.
The Arcturus Adventure, $6.00.
Galapagos: World's End, $5.00.
The Log of the Sun, $1.00.

—*Horne's, Main Floor*—

The Return of the Petticoat

Yes, the Petticoat—the lingerie cast-away of yesterday has come back. And what a charming come-back! A bit different from the petticoat from which it is descended—and therein lies its new claim to feminine interest.

It is ever so much briefer and to the point; then, it has adopted the yoke front which quite eliminates the old objection of "bunchiness" at the waist. Of course, the elastic is still across the back. 22 to 28-inch lengths.

Tailored Rayo-Sheens in light and dark shades at $1.95.

Tailored Crepe de Chines in light and dark shades at $2.95.

Fancy Crepe de Chines with georgette ruffles or flounce in pastels or black, $3.95.

—*Horne's, Third Floor*—

Black Transparent Velvet

A Noteworthy Special

$7.95 Yard

Undoubtedly the fabric most thoroughly identified with this season's mode for afternoon and evening, and in black, smartest of colors. Presented in a luxurious quality at this extraordinary price. 39 inches wide.

Glace Velvets, also $7.95 Yard

Transparent Velvet in colors, this is, with a back which contrasts with the nap. In a number of such striking combinations as black over gold, and rose over silver. 39 inches wide.

—*Horne's, Main Floor*—

A Wardrobe Bag Ensemble

Matching appointments for the wardrobe will lend it an air of distinction in keeping with the rest of the smart woman's room, in addition to affording protection to her clothes. These sets are made of heavy ticking in attractive patterns with various colors predominating.

Garment Bags

These have the convenient hookless fastener, and they are large enough to hold eight garments. $3.75.

Shoe Cabinets

An ingenious set of collapsible shelves, curtained with the ticking which snaps tightly over each shelf. To hold six pairs of shoes, $3.50; for eight pairs, $4.50.

Hat Boxes

These are also collapsible. Obtainable in sizes for one, two or three hats, $1.50, $2.25 and $3.00 respectively.

—*Horne's, Main Floor*—

WILBUR SAYS "JUSTICE" IS BAR TO WAR

TALKS ON PEACE DAY IN LOCAL CHURCH

"Justice is progressively established in individual and international dealings and through this naval limitations will become increasingly possible, Secretary of the Navy Curtis D. Wilbur said yesterday in the Shady Side Presbyterian Church, where he made the principal Armistice Day address. The Armistice Day service marked the sixtieth anniversary of the church.

"When human intelligence has been so far developed and human institutions so far perfected that there will be no injustice, there will be no more war. War, therefore, depends upon our ability to perceive and the willingness to apply the principles of abstract justice inherent in the creation. When we can be as just as God there will be no more war."

Secretary Wilbur was introduced by the Rev. Dr. Hugh Thomson Kerr, pastor, who referred to him as a distinguished churchman of the Congregational Church. Secretary Wilbur was the guest of William Watson Smith during his stay here. City and county officials occupied reserved pews at the services.

Four other churches held special anniversary services yesterday, the First Primitive Methodist Church, Holmes street, observing its eighth anniversary. The Rev. R. G. Roscamp of New Castle, who founded the congregation 46 years ago, was the principal speaker. The Rev. J. A. Tinker is pastor.

The Rev. C. Carson Bransby observed his sixth anniversary as pastor of the Homewood Presbyterian Church yesterday. He preached two anniversary sermons, the morning topic being "Remember the Sabbath Day," and the evening sermon being "Woman as a Spiritual Force."

The Rev. E. J. Van Etten, rector of Calvary Episcopal Church, yesterday observed his tenth anniversary as rector of Calvary. His sermon yesterday morning on "Saints in Caesar's Household," was broadcast over radio. Last night he delivered his anniversary sermon, "Ten Calvary Years."

The members of the Tenth United Presbyterian Church, Sulsmon and Middle streets, North Side, held old home services yesterday in observance of the thirty-second anniversary of the organization of the congregation. Several former ministers were present at the services and gave talks about the history of the church. The present pastor is the Rev. R. McVey Campbell.

GARDNER'S BRANCH ELECTS OFFICERS

The Western Pennsylvania Branch of the National Association of Gardner's met at Phipp's Conservatory, West Park, to inspect the flowers in the chrysanthemum show. Henry Goodyard was elected president; John Carman, secretary, and James Moore, branch director.

DRIVER IN FATAL CRASH HELD FOR MANSLAUGHTER

JOHNSTOWN, Pa., Nov. 7.—Brown Leber, 22, was held for court on a manslaughter charge by a coroner's jury today in the death of John James, Grace Makin and Mary Rosko, who were killed in his car as they returned from a Hallowe'en party.

TOLSTOY'S 'REDEMPTION' TO BE REPEATED TODAY

Tolstoy's "Redemption," presented last night in the Young Men and Women's Hebrew Association by the "Y" Playhouse, will be presented again Tuesday night. This is the first production of the season by the organization.

J. STAMBAUGH, SR., LEAVES ESTATE OF $2,500,000

YOUNGSTOWN, O., Nov. 5.—John Stambaugh, Sr., who shot and killed himself several weeks ago left an estate worth $2,500,000, an appraisal filed in court here revealed.

BOY SHOT AS COMPANION FIRES RIFLE TO KILL RAT

JOHNSTOWN, Pa., Nov. 7.—Robert Gindlesperger, 11, of Holsopple, was accidentally shot in the knee when he stepped in front of a rifle with which a companion was shooting rats in a barn.

CLOSE CONTESTS LOOKED FOR AT BUTLER POLLS

BUTLER, Pa., Nov. 7.—Among the offices for which close contests are expected in the general election Tuesday are city treasurer, county commissioner, registrar, recorder and city council.

STORE HOURS: 8:30 A. M. to 5:30 P. M. SATURDAYS: 8:30 A. M. to 9:00 P. M.

LEADING AND LARGEST JEWELRY ESTABLISHMENT IN PITTSBURGH

Gifts

Individual, many of them; unusual, most of them; desirable, all of them.

Roberts on the package a guarantee of quality.

RINGS

Diamonds of the prized Wesselton quality—Solitaire, Dinner Rings, and two or three-stone Ring designs, in white gold—$50.00, $75.00 to $650.00.

In platinum—$100.00, $150.00 to $7,500.00.

PENDANTS

Fashion's latest fancy, smart Pendants, worn on a silk guard or dainty Florentine chain, catch for chain folds back and cleverly concealed pin and safety catch permit them to be worn as a Brooch or Pin. Of white gold with heavy platinum top, set with Diamonds or Diamonds and synthetic Sapphires, Emeralds, etc.—$40.00, $50.00 to $300.00.

Of solid platinum, encrusted with Diamonds or Diamonds and Sapphires, Emeralds, etc.—$250.00, $300.00 to $1,000.00.

PINS

Circle, Bow Knot, Bar, and Fancy Pins of white gold set with Diamonds or Diamonds and synthetic Sapphires, Emeralds—$25.00, $35.00 up to $50.00.

Of white gold with heavy platinum front, gem set—$35.00, $40.00 to $300.00.

Of solid platinum, encrusted with Diamonds or Diamonds and Sapphires, Emeralds, etc.—$250.00, $350.00 to $3,500.00.

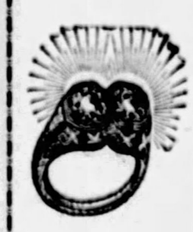

A DEPOSIT

Will reserve your selection, additional payments in amounts and at times to suit your convenience or balance when merchandise is wanted.

JOHN M. ROBERTS & SON CO.
429-431 WOOD STREET
NEAR DIAMOND STREET

(Advertisement.)

A Modern Miracle for Sufferers of Rheumatism

Volz Anti-Rheumin—A Discovery From Germany Guarantees Relief or Money Refunded

If you could banish those torturous rheumatic pains almost over night, wouldn't you say it was a miracle? Try Volz Anti-Rheumin, the most wonderful discovery of the age, sent direct to you from world-famous German medical scientists.

Volz Anti-Rheumin strikes straight at the acids that are the base of all rheumatic ills. It works alone, is easy to take, and contains no harmful elements.

End that horrible agony NOW before you find yourself unable to either work or play. Volz Anti-Rheumin is not just another rheumatic remedy. Results have proved it the greatest of them all. Know yourself the wonders it can accomplish. Go to a McCulloch drug store or send direct to us. Price $2.50 a box. Try one box. If you are not satisfied, tell your druggist and he will gladly refund your money. Isn't that fair? Users everywhere report amazing results. The Volz Co., Erie, Pa.

Buy Your Fur Coat for Christmas Now
A DEPOSIT
Will Hold Your Fur Coat Until Wanted

FRANK & SEDER

Buy Now! Pay Later!
Arrange for Convenient Deferred Payments in Our Credit Office

320 New Fur Coats

Never Before a Sale Like This!

Only Once a Year is Such an Event Possible

$100

Sizes for Juniors, Misses, Women and Stylish Stouts

$150—$175—$200 Coats—and Higher

Twenty-six leading fur importers and manufacturers have made almost unheard-of concessions to reduce their stocks, owing to the unseasonably hot weather of the two months just past. Each of them sacrificed their profits on a few choice garments, in addition to turning over their sample coats to us. We, in turn, are passing along the saving to you, in the greatest Fur Coat Event of our career. These are once-in-a-lifetime values! Be here tomorrow, and be here early!

Styles
Sports Models
Collegiate Styles
Dressy Models
Shawl Collars
Johnny Collars
Deep Cuffs
Intricate Fur Workings
Queen Anne Collars
Border Decorations
Straight Line and Wrappy Models

38 CARACUL COATS
11 MUSKRAT COATS
9 AMERICAN BROADTAIL COATS
5 SCOTCH MOLE COATS
3 LEOPARD CAT COATS
3 IMPORTED PYTHON COATS
5 INDIVIDUAL JUNIOR COATS
8 IMPORTED GIRAFFE COATS
19 RUSSIAN CALF COATS
11 COCOA SQUIRREL TRIM'D COATS
8 NATURAL MUSKRAT COATS
6 OPOSSUM COATS
13 MARMINK COATS
6 JAP MINK COATS
1 COCOA SQUIRREL COAT
28 ODD SAMPLE FUR COATS
2 PERSIAN COATS
11 RUSSIAN PONY COATS
8 HAIR SEAL COATS
22 NATURAL SQUIRREL TRIMMED
2 RACCOON COATS

101 OTHER CHOICE COATS

Trimmings
Natural Lynx
Swift Fox
Raccoon
Nutria
Natural Beaver
Natural Red Fox
Civet Cat
Platinum Fox
Rose Fox
Jap Fox
Badger
Eastern Mink
Natural Fox
Natural Squirrel
Natural Skunk

FRICK ESTATE SELLS TURTLE CREEK TRACT

John A. Kapp, a builder, has sold to Philip W. Price, a new house in Rosewood street, Fourteenth Ward, at private terms. The lot is 86x125 feet.

William H. Ochiltree has resold the tract of vacant ground 270x217 feet in Bunkerhill street, near North Highland avenue, Eleventh Ward, which he recently purchased from the Kaufmann estate. The buyer was Mabel B. Cunningham.

The Henry Clay Frick estate has sold to Bess D. Tinstman 66x181 feet in Grant street, Turtle Creek, at private terms.

Smith & Mott sold for Louis Boff to Nellie V. O'Rourke, a two-story brick house in Rossmore avenue, Brookline, for $9,000; for Louis Boff to Ada M. Hannon, a brick dwelling in Shawhan avenue, for $8,500; for Peter Klingler to William H. Kreppley, brick and shingle dwelling in Berkshire avenue, Brookline, $9,100; for Philip Dittmer to Louis J. Schutzman, a frame dwelling on 30x100 feet in Plainview avenue, for $5,500; for Frank J. Haust to A. J. Strimel, 30x120 feet in Fordham avenue, Brookline, $1,200.

A brick house at 538 Trenton avenue, Wilkinsburg, lot 19x125 feet, has been sold by Louis Harris to Sarah Hosins at private terms.

E. OHIO ST. MAN TRIES SUICIDE

Discovered unconscious in his home with a rubber tube in his mouth and the gas turned on, Paul Russ, 25, of 346 Ohio street, was taken to the Allegheny General Hospital, where it was stated this morning he will recover. Russ was found by his wife, who said his suicide attempt was the second made in the same manner within two months. She could give no motive. A suspicious person charge was lodged against Russ at the North Side Police Station.

WASHINGTON CO. HAS FIRST HUNTING VICTIM

WASHINGTON, Pa., Nov. 7.—Joseph Jackson, 54, Negro, died here last night, the first victim of the 1927 hunting season. He was shot Saturday by Walter Burgess, companion, who wheeled suddenly to fire at a rabbit.

Colds Checked
By modern vaporizing ointment—Just rub on
VICKS VAPORUB

When You Feel a Cold Coming On
Take Laxative **Bromo Quinine** tablets
Grip, Influenza and many Pneumonias begin as a common cold. Price 30c.
The box bears this signature
E. W. Grove
Proven Merit since 1889

(Advertisement.)

STOMACH ULCER PAINS STOPPED OVERNIGHT!

No need to suffer another day with the agonizing pains of stomach ulcers. We positively assure you full relief without resorting to an operation.

If you or any of your friends are suffering the health-destroying ravages of stomach ulcers, or chronic acidosis, write at once for full particulars of the remarkable WOLFE'S ULCER and ACIDOSIS TREATMENT.

This treatment has been successfully used for more than 21 years, many doctors prescribing it regularly. It is now offered to the general public for the first time. It begins at once to give relief from the severe pain, vomiting and other discomforts and agonies, and from day to day the improvement is steady and increasingly rapid. No starvation liquid diet necessary. You can eat anything you wish after taking our treatment a few days.

Now you will be able to eat again as you did when a child, it is possible if you will take WOLFE'S ULCER and ACIDOSIS TREATMENT. The cost is very little and you are guaranteed your money back if it does not help you to your entire satisfaction. Write today for FREE particulars and your 10-day trial offer. Wolfe's Laboratories, Desk M-51, 425 East Pico, Los Angeles, Cal.

Frank & Seder DOLLAR DAY

BOYS' $1.49 LINED PANTS — Wool and wool-mixed in tan and gray mixtures, sizes to 18. Fourth Floor — $1
FEATHER BED PILLOWS, Ea. — Large size, covered with heavy art ticking; sanitary feathers. Sixth Flr. — $1
MEN'S WINTER UNION SUITS — Heavy fine knit white and ecru; winter weight; sizes 34 to 46. Fourth Flr. — $1
REGULAR $1.49 RAY DE LUX, YD. — 36-in. wide; beautiful quality; for silks, satins, velvets, etc.; all colors. Fifth Floor — $1
CANTON CREPE, YARD — 40 inches wide; soft, silky finish; all colors; 2 to 10-yard lengths. Fifth Floor — $1
$2 FANCY VELOUR PILLOW — Assorted designs and colors; size 16x16 inches. Sixth Floor — $1
$2 CARPET SAMPLES — Tapestries, Velvets, Axminsters, Velours, large variety of colors. Sixth Fl. — $1
WOMEN'S FLAN. GOWNS, 2 FOR — Of heavy quality flannelette; in pink and white; full cut; long sleeves. Basement — $1
BOYS' FALL CAPS, 2 FOR — Made of fine quality cloth; in tan or blue; assorted plaid patterns. Basement — $1
MEN'S 75c to $2 MUFFLERS, FOR — Fine quality; assorted patterns and colors. Basement — $1
MEN'S SOX 12 PAIRS FOR — Regular 25c grade; fine quality; assorted patterns and colors. Main Floor — $1
WOM. JERSEY DRESSES FOR — Of fine quality jersey; in one-piece style; all colors; sizes 16 to 44. Main Floor — $1
500 WOMEN'S FALL HATS — All the new styles and colors; large and small head sizes. Basement — $1
WOMEN'S HOSE 2 Pairs for — Pure silk and wool; seamless; sizes 8½ to 10. Basement — $1

BOYS' WORSTED MUFFLER CAPS — Fine worsted; in assorted colors; regular $1.49 grade. Fourth Floor — $1
14 WOMEN'S HDKF. 'KERCHIEFS — Novelty corded effects on white, good quality lawn. First Floor — $1
TWO-POCKET RIBBED COAT — Heather mixtures in brown, green and oxford; two pockets. Fourth Flr. — $1
ALL-SILK SATIN CHARMEUSE, YD. — 40 inches wide; black; heavy quality; soft and full finish. Fifth Floor — $1
$1.49 SILK GEORGETTE, YD. — 40 inches wide; pure dye; all shades. Fifth Floor — $1
ROSING STAIR TREADS, 3 FOR — Good grade; 36 inches wide; assorted colors. Sixth Floor — $1
50c RUG SUB-ROUND, 3½ YDS. — Looks like a sheared rug; 36 inches wide. Sixth Floor — $1
WOM. FLANNELETTE PAJAMAS — Coat style; made of heavy quality flannelette; all colors. Basement — $1
BOYS' STOCKINGS 6 PAIRS FOR — Heavy ribbed; black and tan; sizes 6 to 11½. Basement — $1
MEN'S DRESS GLOVES FOR — Up to $2.00 grades; in cloth and capeskin; assorted shades. Basement — $1
MEN'S HDKFS. 20 FOR — Regular 25c; fine quality white; with colored plain and fancy borders. Main Floor — $1
WOMEN'S KNIT SLIPS, 2 for — Regular $1; fine quality; in assorted petticoats. Basement — $1
RUBBER STAIR TREADS, 11 FOR — 9-inch size; assorted shades of gray; rubber backed. Basement — $1
CHILD'S VESTS & PANTS, 3 for — Fleece lined; sizes 2 to 12 years. Main Floor — $1

BOYS' FLAN'ETTE PAJAMAS — Fine grade; 2 garments; in 1 and 2-piece styles; well known make. 6th Fl. — $1
14 ROLLS TOILET TISSUE — 1,000 sheets fine tissue to each roll. Fine quality. Limit, 14 rolls. First Floor — $1
EMBROIDERED DOT MUFFLERS — Silk-embroidered dots, in white, tan, blue and grey grounds. Fourth Flr. — $1
WOMEN'S LINGERIE — Gowns, slips, chemises, etc.; in batiste. Street Fl. — $1
54-INCH WOOL COATINGS, YARD — Pure wool; a large assortment of plain colors. Fifth Floor — $1
COUCH AND MAT. TRESS COVERS — Reversible; fringed; assorted cretonne covers. 6th Fl. — $1
INLAID LINOLEUM Square Yard — Patterns for the bath, kitchen or bedroom. Sixth Floor — $1
GIRLS' BATH-ROBES FOR — Blanket and flannelette cloth; in plain colors. Sixth Floor — $1
BOYS' RAIN-COATS FOR — Rubberized cloth; in assorted plaid patterns; sizes 4 to 10. Basement — $1
MEN'S PAJAMAS $1.50 VALUES — Coat style; of domet flannel; in assorted patterns; full cut. Basement — $1
BABIES' HOSE 5 Pairs for — All wool; in white, black, tan and colors. Basement — $1
WOMEN'S CREPE DRESSES — Also flannels and knit dresses; in assorted styles. Basement — $1
WOM. CORSET COVERS, 4 FOR — Of fine quality muslin; in slip-over style; 4 for $1.00. Basement — $1
CHILDREN'S STOCKINGS, 6 Pr. — Good quality cotton; in assorted colors; sizes 6½ to 9½. Basement — $1

29c SATEENS SPECIAL, 5 YDS. — 36 inches wide; soft finish; all colors; 2 to 10-yard lengths. Fifth Floor — $1
5 YARDS GASEMENT CLOTH — 36 in. wide; in assorted shades and colors. Sixth Floor — $1
LINOLEUM CUTTINGS, EACH — 9 assorted of ends and cuttings; in tile, parquet, floral, jaspe, granite and plain colors. Sixth Floor — $1
WOMEN'S WASH DRESSES, 2 FOR — Made of good quality percale; in gingham and percale; assorted colors. Basement — $1
BOYS' PANTS 2 PAIRS FOR — Up to $2.00 grades; in cotton wool and all wool mixtures; sizes 7 to 16. Main Floor — $1
MEN'S UNION SUITS FOR — Up to $2.00 grades; "B" grade; in ecru; Balbriggan and cotton ribbed. Basement — $1

MEN'S GOODYEAR GLOVE RUBBERS — Actual $.50 value; well lining; absolutely guaranteed; all sizes. 4th Floor — $1
PAREL CURTAINS, SPECIAL — 50" fringed, 2¼ yards long; of fine shadow lace; all fashionable colors. Sixth Floor — $1
DAMASK STRIPES, 2 Yds. — 36-in. wide; reversible; assorted colors. Val. $2.50 yd. 6th Fl. — $1
WOMEN'S $1.00 SWEATERS FOR — Also for misses and children — all-over and coat style. Basement — $1
BOYS' PAJAMAS 2 FOR ONLY — Heavy domet flannel; in coat style; all sizes; assorted patterns. Basement — $1
MEN'S TO $2.00 FLANNEL SHIRTS — Heavy wool mixed flannel shirts in coat style; sizes 14 to 17. Basement — $1

CHILDREN'S SWEATERS — Worth twice as much; slip-on models; all colors. Third Floor — $1
SILK FRINGE KRINKLE SHADES — Mounted on 36-in. rollers; if made to order would cost $2.50. Sixth Floor — $1
GIRDLES CORSETELLES — Girdles, corsets and corsetelles in assorted styles and sizes. Basement — $1
SALE! WOMEN'S STEP-INS, 6 FOR — Of crepe, in a bandeau yoke and extension; trimmed; all colors. Basement — $1
BOYS' BLOUSES 2 FOR ONLY — Regular 98c fine fancy percales; in a big assortment of patterns. Basement — $1
MEN'S TO $2.50 SWEATERS FOR — Heavy wool mixed coton and wool; all new coats; all colors. Basement — $1

BABIES' BATH ROBES — Soft Eiderdown cloth in white; trimmed with pink or blue satin. 3rd Fl. — $1
FOOTSTOOLS $2 VALUES — With tapestry top — walnut finish legs; special. Sixth Floor — $1
TOTS' BLOOMERS SPECIAL, 4 FOR — Good quality flannelette, sateen, crepe and knit nook. All sizes. Basement — $1
GIRLS' FLANNEL SLIP, 3 FOR — Made of heavy quality flannelette; stripes and white; 2 to 12 yrs. Basemt. — $1
MEN'S WORK PANTS FOR — Regular $1.75 heavy work pants; also heavy blue overalls. Basement — $1
BOYS' SWEATERS 2 FOR ONLY — Up to $1.50 grades; odd lots of wool mixed and all wool coats. Basement — $1
BABIES' BLANKETS, 2 for — Animal or floral design — size 30x40. Dollar Day bargain. Basement — $1
CHILD'S UNION SUITS, 2 for — Panty waist and plain styles, in random and white; sizes 2 to 12 years. Main — $1
OILCLOTH TABLE COVERS, 2 FOR — 54x54-inch size — assortments of $1 grades; gold, blue and rose. Basement — $1
CHILDREN'S HOSE, 3 Pairs — Wool and wool mixed stockings in a variety of colors and sizes. Basement — $1

NEW JEWELRY NOVELTIES, EA. — Bar pins, brooches, bracelets, ornaments, etc. One day only. First Floor — $1
TWO COMPLETE ELEC. STOVES — Nickeled body, with good electric units, completely wired. Balcony — $1
WOM. NEW DAY-TIME DRESSES — Fast color prints in flowered styles. Regular and extra sizes. Third Fl. — $1
CANTON FLANNEL 8 YARDS — 35 inches wide; elephant quality; regular 15c values. Fifth Floor — $1
BABIES' SILK & WOOL HOSE, 3 — White silk and wool; reinforced heel and toe; sizes 4 to 6½. Third Floor — $1
5-PC. RUFFLE CURTAINS, SET — 1-pr., $1.69 value, fine check voile; colored stitch'd edge. Sixth Floor — $1
BABIES' RUBEN SHIRTS, 4 FOR — In pin back and button front styles; also lot of rayon bands; sizes 2 to 6. Main — $1
TOTS' HOCKEY CAPS, 4 FOR — Wool-mixed caps in all new Fall colors; large sizes. Basement — $1
MEN'S $1 UNDER-WEAR, 2 FOR — Heavy ribbed fleece shirts and drawers; all sizes; assorted lots. Basem't. — $1
BOYS' UNION SUITS, 2 FOR — Heavy ribbed fleeced and random panty waist union suits. Basement — $1
TOTS' SLEEPING GARMENTS, 3 for — Good quality flannelette sleeping garments; feet attached. Basement — $1
FLOOR COV'RGS, 3 SQ. YARDS — Clean, new linoleum patterns; heavy enamel finish; 50c grade. Basemt. — $1
25c CRETONNES 6½ YARDS FOR — Bright new patterns and colorings for drapes, covers, etc. Basement — $1
CHILD'S PANTY WAISTS, 4 for — Fine nainsook panty waists in assorted colors; sizes 2 to 12 yrs. Basemt. — $1

20 HADSCO HARDW'T'R SOAP — 20 cakes of the genuine Nadsco. A rare soap bar gain. First Floor — $1
FOUR GIFTS AND NOVELTIES — Many clever items, formerly priced from 49c to $1.00. Balcony — $1
PILLOW CASES PAIR — 42x36-inch size, hand embroidered — attractive new patterns. Fifth Floor — $1
BRETONNE GARMENT BAGS — Large capacity — heavy cretonne covering; snap fasteners. Fifth Flr. — $1
BABIES' BONNETS — Crepe de chine and peplin in white, pink and blue. Third Floor — $1
WINDOW SHADES, 2 FOR — 36-in. shade, in green with white plain colors; 85c val. 6th Fl. — $1
BABIES' FLANNEL GOWNS, 4 FOR — Also kimonos and long and short garments; pink and blue. Basement — $1
CHILDREN'S GOWNS, 2 FOR — Of heavy quality flannelette; embroidered or tailored; 2 to 12. Basement — $1
MEN'S FANCY SOX, 4 PRS. FOR — Regular to 50c values; fancy rayon plaited sox; all new patterns. Basement — $1
MEN'S WORK SHIRTS, 2 FOR — Heavy domet flannel in khaki & plaids; also mill flannel shirts. Bsmt. — $1
FLANNELETTE PETTICOATS, 3 — For women — of heavy quality flannelette, in light and dark colors. Bmt. — $1
VELVET STAIR CARPET — 27 in. wide, for halls and stairs; rich patterns — rose, blue, taupe. Basement — $1
39c BATH TOWELS, 3 FOR — About 20x40 heavy bath towels with fancy colored borders. Basement — $1
WOMEN'S HOSE 4 Pairs for — Silk and wool stockings in assorted colors & sizes. Seconds. Basement — $1

WOM. LEATHER POUCH BAGS — In all colors, fitted with mirror and change compartment. 1st Fl. — $1
KITCHEN AND BATH STOOLS — White enamel metal, some with cork seats. Two sizes. Balcony — $1
75c TURKISH TOWELS, 2 for — Heavy grade, double thread, 75c grade. All white. Fifth Flr. — $1
4 YARDS OUTING FLANNEL — Well-known Amoskeag quality, regularly 35c per yard. Fifth Floor — $1
EXTRA SIZE FLAN'TTE GOWNS — Heavy quality flannelette gowns; pink and blue stripes. Street Floor — $1
GIRLS' NEW SLICKERS — All the popular colors; sizes 4 to 14 years; special. Sub-Basement. — $1
WOM. COSTUME SLIPS, 2 for — Made of heavy quality shadow striped and satin sateen and nainsook. Bmt. — $1
5-PC. RUFFLED CURTAINS — 2½ yards long, made of fine voile with tie backs & 52-inch valance. Bmt. — $1
VAL. ROPE PORTIERES, Each — Heavy velour cords; attractive striped centers; popular colors. Basement — $1
WOMEN'S UNION SUITS, 2 for — Fleece lined and rayon striped mercerized suits; styles. Basement — $1

BASEMENT
DOLLAR SHOE SALE
For Men, Women, Boys and Girls

Shoes and Oxfords for men and boys—oxfords, shoes and pumps for misses and children—Women's pumps, oxfords. $1
Women's Automatic Slide Galoshes.... $1 — 500 pairs all-rubber galoshes.
Rubbers.....2 Pairs $1 — For men, women, boys and girls
Women's Slippers, 2 pr. $1
Frank & Seder—Basement

8-PIECE BRIDGE SETS — An attractive 36-inch cloth and four napkins to match. Fifth Floor — $1
$1.25 TURKISH TOWELS — Neat Jacquard patterns in very heavy quality. A fine gift. Fifth Floor — $1
WOMEN'S WARM UNION SUITS — Medium weight; ankle or knee. Street Floor — $1
WOM. & CHILD'S RUBBERS — U. S. make; all fog shapes; all heels, all sizes; regular $1.25 value. Third Floor — $1

Tomorrow—On Our Second Floor
Women's and Misses'
DRESSES

2 FOR $21
Silks—Cloths—Velvets
A marvelous showing of attractive new styles, embracing every fascinating feature of the season. New materials, new colors, and all sizes for women, misses and larger women.
2 Dresses for the Usual Price of One!
Dresses suitable for every occasion—a wonderful opportunity to buy your dress for the coming holidays at worthwhile savings.
Frank & Seder—Second Floor

Tomorrow—10 A. M. to 2 P. M.—Second Floor
4-Hour Clean-Up
Women's and Misses'
COATS
Regardless of Cost to Us!

Coats that have sold in regular stock at two, three and four times this price. Not this season's styles. Quantity limited. $11
A special lot of finer quality Coats selected from our $29.75 and $35 groups. These are exceptional values and all are attractively trimmed with selected furs. $22
Frank & Seder—Second Floor

BASEMENT
Big Savings on Women's and Misses' Winter
COATS

New Tweeds, Bolivias, Velours $10
Scores of the newest styles and colors; expertly tailored and warmly lined. Sports and dressy models for every occasion. Sizes 16 to 50.
JERSEY DRESSES
Special purchase of French homespun all wool jersey dresses in the newest colors; sizes 16 to 50. $2.97
Sub-Basement.

BASEMENT
An Extra Boy's $6.75 SUIT OR OVERCOAT FOR $1
Select any $6.75 suit or overcoat, which will cost you $6.75—then you may select another garment from the same group which will cost you only $1, thus getting two $6.75 garments for only $7.75—two pants suits and heavy overcoats — all sizes 8 to 17 years.
Basement 4-Hour Sale
10 A. M. to 2 P. M.
Girls' Winter Coats
Expertly tailored of fine, warm materials, smartly fur-trimmed, some with fur collars and cuffs. Sizes 7 to 14 years. $5
Frank & Seder—Sub-Basement

Ultra-Violet Rays Test Diamonds

DIAMONDS can be identified by means of ultra-violet rays, under which the stones give off various colors which can be photographed.

Magazine Page

Small Danger of Food Poisoning

"THE danger of poisoning from food is infinistesimal," said a prominent medical man recently. "It is a great mistake to be afraid of our food."

HOW TO KEEP WELL

by Royal S. Copeland M.D.
U.S. Senator from New York

The Certain Symptom of Over-Feeding the Baby

DR. COPELAND

BABIES have their sad times just as we do. There come along disagreeable events to disturb their happiness. With their tender tissues and delicate organs it is a wonder they do not suffer more than they actually do.

One of the common disturbances of babyhood is an upset stomach. Vomiting is not at all unusual. Trifling causes may produce it. Even a wrong position of the baby, jiggling it, or annoying it, may cause vomiting.

Of all the causes for vomiting overfeeding is the chief. Crowding the stomach with unnecessary food is likely to bring on the trouble. Overfilling the tender stomach must be regarded as the wrong practice.

The vomiting may occur right after nursing, within a few minutes. Pressure over the stomach or sudden movements of the child may excite it.

Too rapid feeding is another reason for vomiting. In its eagerness to get food from the breast or bottle, it sucks in and swallows a lot of air. This crowds the stomach and helps to disturb it.

You can see that in many cases there is no real disease. The trouble is largely mechanical. But, of course, there are other instances by the million where the stomach tissues are inflamed and, of course, vomiting is to be expected.

Where there is congestion or inflammation of the stomach, the vomited material is not apt to be clear milk. There will be mucus, or blood, or bile in the expelled substance.

In a grown person, a chill may be the first sign of the onset of a fever of some sort. In a child, a convulsion or severe vomiting may be the first symptom.

There are babies who appear to have the vomiting habit. After almost every feeding there may be a return of some or all of the milk. It does not shoot out of the mouth, but simply flows back.

As you would expect, a baby of this sort is sure to suffer. The vomiting deprives it of needed nourishment. It is an unfortunate habit for any youngster to form.

Almost the only thing to do for such infants is to take them off the breast and feed them on thick food. For this purpose, barley flour may be cooked in milk. Gelatin of the right sort is helpful, too.

Usually, vomiting comes from getting tainted food. It is absolutely necessary to get pure milk and prepare it with exact care. The greatest watchfulness is essential to the baby's safety.

In serious and continued vomiting or diarrhoea, to stop all food for a day is good practice. To give nothing but cooled water which has been boiled will help a lot.

Where repeated attacks of vomiting occur, you must talk with your doctor. He will help to find what is wrong. The sort of food, the way the food is prepared and the quantity given are all of vital importance.

The way the child is cared for and handled is another thing to study.

You will find the cause of the vomiting. Then with its removal everything will be all right.

Answers to Health Queries

E. P. T. Q.—What causes the nerves to jerk in the muscles of the cheeks and in the eyelids?

2.—What causes a sort of lameness in one arm and leg occasionally?

3.—What will help a swimming headache and what causes such a condition?

4.—What causes nightmare?

* * *

A.—Unusually due to nervous condition. Have an examination to determine whether or not there is possible infection account for trouble.

2.—May be due to faulty circulation or possible rheumatism. Massage should be helpful until the source of the trouble has been located. For further particulars send a self-addressed, stamped envelope and repeat your question.

3.—Usually due to a bilous condition. Watch the diet and correct constipation. For further particulars send a self-addressed, stamped envelope and repeat your question.

4.—Usually due to intestinal disturbances. Keep the intestinal tract clear and avoid eating just before retiring.

(Copyright, 1927, Newspaper Feature Service, Inc.)

Travel, Says Fay King, if Only in Home Town

WELL WHAT DO YOU KNOW ABOUT THAT! - MY HATS OFF TO THE OLD PIONEERS THAT FIRST PARKED HERE!
EVERYBODY SHOULD KNOW THE HISTORY OF HIS OWN STATE
WHEN VISITING OTHER PLACES WE TAKE IN EVERYTHING— WHY NOT DO A LITTLE SIGHTSEEING IN YOUR OWN CITY?
GUIDE BOOK
IF YOU CAN'T MAKE A TOUR OF THE WORLD AT LEAST YOU CAN MAKE A TOUR OF THE TOWN
FAY-King

By FAY KING.

THIS is an age of travel.

We no longer look with an expression of awe at the man in the West who has been all the way to New York. Or at the man in New York who has been all the way to California.

The automobile has made it possible for whole families to pile in with the household pets and go sailing forth into the lands and cities they have read about and longed to see!

On Broadway one sees cars with license tags from Seattle and San Diego. In Los Angeles and San Francisco one sees cars with tags from Maine and Massachusetts.

Some like the new places better and others like the old home State best after seeing the others.

But travel is a fine part of life and everyone should tarvel, if only around their own home town.

They should acquaint themselves with its history, and the meaning of its monuments and names, for in case any one of these travelers should ask you about your city and state how stupid for you not to know.

Besides, every place has its interesting history. We think strange places are more interesting than home places, because we inquire about things. At home we may pass a monument in the park for years and never know exactly why it is there.

In strange cities we look at the tops of buildings; we study the views; we visit all sections of the city. At home, we are apt to live in a little rut and never see even the things we pass on our way daily to work.

And how much more interesting a trip next Summer across the country will be if this Winter you take the time to read a good history of the United States.

Learn something of what the first pathfinders endured so that you now can ride the great highways in safety and comfort.

TEASERS

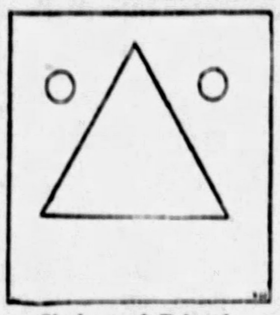

Circles and Triangle

Observe the two circles in the drawing.

Both are exactly the same size.

How many circles of that size would be necessary to fill the triangle completely?

Watch for the answer to your rating of accuracy tomorrow.

Saturday's Teaser

To score 12 hits is exceptional; 10, very good; 8, good; 6 average; 4, fair; less than 3, poor.

(Copyright by Public Ledger.)

TOMORROW'S HOROSCOPE

Tuesday, November 8

UNUSUAL activities will mark this as an eventful and memorable day. The unheralded and unforeseen will materialize, probably bringing a radical change of environment, interests and possibly associates.

This whirlwind condition may find expression in the purely personal relation, which may assume a sensational or unconventional complexion.

But be not over hasty or self-indulgent. Keep under control in the excitement.

Those whose birthday it is may look for a year of the sudden, abrupt and unplanned. This may cause upheavals of a radical and far-reaching nature, but the beneficial and happy aspects of the situation should not be jeopardized by too great haste, quarrels or rash deeds.

A child born on this day should be original, ingenious and skillful in many directions, but its aggressiveness and headstrong nature may tend to bring some defeats. It may have a spectacular career.

Notable Nativity: Andrew D. White, first president of Cornell University.

Use for Mutton Dripping

If a few drops of vinegar and olive oil are beaten up with mutton dripping it can be used for baking purposes just as well as beef dripping.

What's the Answer?

1. Why does hydrogen peroxide bleach the hair?
2. In what two plays by Shakespeare is Sir John Falstaff a character?
3. Who was the wife of Napoleon III?
4. What are chelaehe?
5. Of what country is the maple leaf the emblem?
6. In what constellation of the zodiac are Castor and Pollux to be seen?
7. With which of the arts is Ambrose Bierce identified?
8. In what sport is the term "puck" used?
9. What is the most famous art museum in Paris?
10. Why does paint keep iron from rusting?

The answer to these questions may be found in tomorrow's paper.

Here are the answers to Saturday's questions.

1. Cream rises to the top of milk because it consists of tiny drops of oil which are lighter than milk, but so small that they rise slowly.
2. A metronome is an instrument marking time by means of a pendulum. It is used in music.
3. It is estimated that there is enough salt in the oceans to cover the United States a mile and half deep.
4. King Edgar was crowned at Bath, England, in 973.
5. Germany owns the Kiel Canal.
6. The term "melding" is used in the game of pinochle.
7. Sherwood Anderson wrote "Winesburg, Ohio."
8. Plumbago (graphite) is ordinarily used in lead pencils.
9. Emperors named "Montezuma" once ruled in Mexico.
10. A simple test to distinguish wool from cotton is to dip a piece of it in a strong solution of soda lye. Wool will be eaten away; cotton will not be affected.

(Copyright, 1927, King Features Syndicate, Inc.)

The Household Pest

Little round holes in furniture, caused by what are commonly called wood worms, but which are really wood beetles, can be cured by the injection, by means of a long-haired brush or a fountain pen filler, of a solution of mercuric chloride. Rubber gloves should be used for the operation, as the solution is highly poisonous. It should be mixed by the chemist and poured away after use. When the solution is dry round the holes fill them up with a little beeswax and polish over with a little ordinary furniture polish. No more holes will appear.

STARTS TODAY!

A tense and thrilling drama of Becky, stepchild of Broadway, who climbed the perilous ladder of success.

The story of a great love which moves from Bohemian studios to gangsters' cellars on the river front, from Park avenue to Broadway.

"BECKY"
with
SALLY O'NEIL—OWEN MOORE
From the Story by Rayner Seelig
A Metro-Goldwyn-Mayer Picture
Directed by John P. McCarthy

LOEW'S & UNITED ARTISTS PENN THEATER 6th and PENN

ON THE STAGE Paul and Lloyd Waner
Baseball Stars of Pittsburgh Pirates
Ted Weems and Victor Orch.

Spoiled Film Parties, Star's Mother Held

BRANDS MOTHER INSANE

VIRGINIA LEE CORBIN

By International News Service.

LOS ANGELES, Nov. 7.—Because she "spoiled" her daughter's parties and "gambled" away her screen earnings, the mother of Virginia Lee Corbin, 17-year-old film star, today was held in the psychopathic ward of the County Hospital on an insanity warrant signed and sworn to by her actress-daughter.

Making bitter accusations, the blonde actress appeared at police headquarters last night and signed the insanity complaint against her mother a few hours after Mrs. L. A. Corbin, 45, admittedly had swallowed "enough poison to kill 10 men," following a dramatic quarrel with her young daughter.

The young actress calmly told detectives that she had walked "out of the house, slamming the door in her face," when the mother had demanded that she "be her age and stay at home as she should."

"Mother was continually complaining of the boys and girls who came to see me and she never would let me go to their homes," the daughter declared resentfully.

"If I did go to a party, my evening was sure to be spoiled by having to answer the telephone every few minutes. It was always mother telling me to come home."

They came to words, the daughter said, after every party, and continually wrangled over money matters.

The latest quarrel between mother and daughter started late Saturday night, the actress said, when she returned home from a party.

"Mother had full control of my earnings," Miss Corbin, who won her screen fame as a child actress, explained, "I've always turned my pay envelope over to her. I earned thousands and thousands of dollars and mother spent it all."

"I have nothing to show for my work, hardly a penny," she complained. "Mother hasn't it either. She does not know how to handle money. She just gambled it away."

At All "Wear-Ever" Dealers NOW in
Western Penn., Eastern Ohio and Northern W. Va.

"Wear-Ever"
Aluminum Roaster
with new lifting rack

SPECIAL PRICES
small size - $3.95
medium size - $4.95
large size - $5.95
for a limited time

"Wear-Ever" Utensils
are used by Miss De Both
at the
Sun-Telegraph Cooking School

Select Christmas Greeting Cards From the Hundreds of Styles Shown at McCreery
(Mezzanine)

McCreery

Exclusive With McCreery—Merville Silk Stockings in Chiffon or Semi-Service Weights $1.65
(Street Floor)

A Gallant Frock for the Small Miss

One of the Newest to Arrive in the Collection Priced

$18.50

Bolero fashion showing double-breasted vestee with gilt buttons and youthfully pleated skirt—a mode done in firm fine flat crepe. Presented in

Navy with Red Vestee
Pine Green with Almond Green
Newtan with Beige Vestee

Other frocks of velveteen in two-piece sports style or in one-piece manner with Irish lace Peter Pan collar at the same price. Navy, Black, Claret, Pineneedle, Autumn Brown.

(McCreery—Third Floor)

Wool Underhose

You may wear your sheer hose on the coldest days with utmost comfort if you wear also these undetectable flesh-colored underhose.

Mavis Wool Hose—full length with feet. Sizes 8½ to 10½. **$1.00 Pair**

Mavis Three-Quarter Underhose—without toes or heels—will not roll on the instep or heel. Small, medium and large sizes. **$1.00 Pair**

Full length hose without feet—small, medium and large sizes. **$1.50 Pair**

Outsize, Full Length Underhose—with feet. Sizes 9½ to 10½. **$1.50 Pair**

(McCreery—Street Floor)

McCreery Umbrellas

Distinctive in Style—for Men and Women

Umbrellas as distinctive as your best frock—umbrellas made according to McCreery specifications—which means they are out of the ordinary in appearance and fashioned of irreproachable materials.

Every umbrella bears the McCreery name woven in the cloth—a constant reminder that your umbrella will wear indefinitely, and is absolutely rain-proof.

The umbrellas have plain or carved amber-colored handles, leather side straps, or silk or leather cords. In 8 and 10-rib styles.

$7.50 and $10.00

(McCreery—Street Floor)

As Elaborately Furred or as Simple as Madame Chooses

Distinguished Coats

Presenting an Array of All That Is Best for New-Season Activities

$159.00

When one considers how many months one steps out in the Winter coat—how many appearances and first impressions are made in it—the importance of seeking a mode that is chic, becoming and that registers a sense of quality is apparent.

If the coat of your choosing bears a McCreery label you are assured of its fashion-rightness and its quality. As to its being becoming, the answer is careful, thoughtful selection.

Coats with straight or circular flares or with handkerchief drapes—coats that wrap slenderly about the wearer—or straight coats. Many with new geometric cordings or insets giving them that modern manner.

Fashion newness in their fur applications, too—diagonal crossings, wide pointed or round shawls, circular flares, deep hem motifs, gauntlet or pointed cuffs.

(McCreery—Third Floor)

A Very Unusual Offer

54-Inch Crepe-Back Satin

$3.25 Yard

Compare this crepe-back satin with fabrics higher in price and notice the similarity in the weight, the lustre, and the closeness of the weaving—then note that this satin is one and one-half yards in width—unusual for such material.

A Very Special Collection—Secured Through One of Our Regular Sources of Supply

Two and three-quarters yards, at the most, will make the newest style frock with tucks or drapes—you can figure the saving that is yours with this extra-width material.

Black Navy Marron Glace

—the colors that Fashion prefers—almost exclusively this season—are featured.

Other McCreery Fabrics Receiving Widespread Attention

Imported Erect-Pile Black Velvet, 36 inches wide.	$3.95 Yard
All-Silk Velvet in colors and Imported Velvet in black and colors.	$5.45 Yard
Marlilyn Crepe, in black and colors, 39 inches wide.	$2.95 Yard
Metal Embroidered Georgettes, printed and embroidered, 39 inches.	$3.45 Yard
Imported Printed Metal Brocades, 36 inches wide.	$4.95 Yard
All-Silk Washable Crepe de Chine, 39 inches.	$1.95 Yard

(McCreery—Second Floor)

Early Returns Predict a Landslide for the

"McCreery Fifty"

—the Popular Fall and Winter Suit Choice of Pittsburgh Men

$50.00

From the way present wearers are returning for "another 'Fifty,'" it's a walk-away for the incumbent this Fall!

Because a past record of faithful service is the most convincing of arguments when one elects to buy one's next suit.

See the "McCreery Fifty" if you are on holiday tomorrow. Choice is wide in both model and fabric—tailoring is of proverbial McCreery fineness—value is unsurpassed!

(McCreery—Seventh Floor)

Men's Unlined Gloves

Complete assortments—gloves for street . . . gloves for afternoon . . . smart gloves, correct for any occasion. And prices are modest for handwear of such grade.

Pigskin Gloves
The latest for Fall, and very popular for daytime wear. Washable, soft and very durable. **$5.00**

Deerskin Gloves
A newly favored glove for men—washable and serviceable. Ivory color, with bridle stitch and self embroidered backs. **$5.00**

Mocha Gloves
Of selected, fine-grain skins, velvety and pliable. In grey or beaver—half bridle stitched. **$5.00**

Buckskin Gloves
In natural color, half pique stitched, with black embroidered backs. **$3.50 and $5.00**

Capeskin Gloves
Genuine South American Capes in London tan or ivory, with spear point or silk embroidered backs. **$3.50, $4.00, $5.00 and $5.50**

(McCreery—Street Floor.)

Mosaic Linens—One of the Features in the

November Sale of Linens

Simplicity is the keynote of Mosaic designs—the drawn threads trace patterns that had their origin in the tesselated designs of antiquity—and the linen, firmly woven and faultlessly white, is as fine as modern weaving can make it. The November Sale presents every possible variety in this exquisite linen.

Mosaic Luncheon Sets
The 54-inch cloth shows the Mosaic patterns tracing a border and cutting wide motifs at corners. Six napkins, 14x14 inches, duplicate the pattern. **$38.75**

Mosaic Napkins
Hostesses are favoring the beautiful and enduring Mosaic napkins for tea or bridge use. 14-inch size. **$8.95** Dozen
18-inch Napkins, **$15.95** Dozen
22-inch Napkins, **$27.50** Dozen
24-inch Napkins, **$31.50** Dozen

Mosaic Oblong Sets
The runner is 18x54 inches; the twelve doilies, 12x18 inches; the twelve napkins, 14x14 inches. **$47.50** Set

Four-Piece Scarf Sets
Elaborately designed scarfs for table, buffet or vanity in 18x36, 18x45, 18x54 and 18x72 inch sizes. **$52.50** Set

Mosaic Scarf Sets
Three scarfs that find many uses in the modern home; the Mosaic design is used for the border and the three sizes are, 18x36, 18x45 and 18x54 inches. **$25.50** Set

Mosaic Towels
Guest towels that show a new departure from the old standards; one edge is mosaic. **$1.75**

Mosaic Bed Sets
Six-piece bed sets, the epitome of luxury—and as durable as plain linen. The set includes two 72x100-inch sheets and four pillow cases. **$67.95** Set

Mosaic Pillow Cases
Made from the finest linen threads and finished with Mosaic designs in the edges; in 24x36-inch size. **$9.45** Pair
Embroidered Cases, **$10.95** Pair

5-Piece Mosaic Bridge Sets
$10.95
Closely woven linen of beautiful quality made doubly entrancing with the fine designs of Mosaic patterning. The set consists of 36-inch cloth and four 14-inch napkins.

(McCreery—Second Floor)

Silver-Plated Hollowware

The McCreery Silverware Department offers copious choice in new and interesting Hollowware for your Thanksgiving table service.

Well and Tree Platters in 16- and 18-inch sizes. **$16.50 and $20.00**

Covered Vegetable Dishes in the new bright finish. **$20.00**

Gravy Boats in bright finish to match the above vegetable dishes. **$15.00**

Small Vases—graceful centerpieces for the correctly appointed holiday table. **$8.95 and $15.00**

Bon-bon or Nut Dishes, elaborately patterned in striking relief designs. **$2.95 and $4.95**

Sugar-and-Creams, pleasingly harmonious in line and proportion. **$10.00**

Water Pitchers, in plain patterns or hammered. **$10.00 to $20.00**

(McCreery—Street Floor)

PATRICIA PITT'S SPRIGHTLY COMMENT ON PITTSBURGH SOCIETY HAPPENINGS

Yuletide Season Ignored as Social Set Arranges Early December Dances, Teas and Debuts

THE holiday fortnight is always a period of much entertaining, but early December this year is going to be no laggard in social brilliance. For debuts and dances and teas of much interest in the social set are planned for the opening days of next month.

On the very first day of December Mrs. William D. George of Sewickley will present her daughter Elizabeth Love George to society at a tea she will give in her home. Elizabeth is a Rosemary Hall girl. She is the second daughter the Georges have "brought out" recently for Rebekah, their eldest daughter, was a debutante a season or so ago.

Elizabeth will be one of the aides at the "coming out" tea Mrs. William Terrell Johnson will give this afternoon in her home, Forbes and Murdoch streets, for her daughter Mary Louise.

* * *

Speaking of Elizabeth reminds me that there are four Sewickley valley girls, in addition to Elizabeth, who are coming out this year.

On the day following Elizabeth George's tea Mrs. John Hancock Nicholson of Shady avenue will present her daughter Elizabeth. The tea will be given in the Twentieth Century Club instead of in the home.

* * *

Among the dinners planned for debutantes will be one the William McKennan Reeds of Fifth avenue will give December 10 in the Pittsburgh Golf Club. And the honor guest will be Juliet Hillman, the debutante daughter of the junior John Hartwell Hillmans of Fifth avenue.

* * *

Mrs. Reed and her eldest daughter Mathilda were in New York over the week-end. Mathilda, I believe, is still in school.

* * *

A week from tomorrow night the Rev. Dr. and Mrs. Maitland Alexander of the Ridge avenue set will entertain at a dinner in the Allegheny Country Club in honor of Mary Childs, popular debutante daughter of the James H. Childs of Albemarle street.

* * *

The annual Christmas sale of the Woman's Industrial Exchange will be held Monday, November 21, from 11 to 5 o'clock at the home of Mrs. Richard Beatty Mellon. The marquee, which is being built for the wedding of Mrs. Mellon's daughter Sarah on November 16, will be used, I hear, for this sale.

* * *

Entertainments for recent brides are almost rivalling the debutante parties this year, so numerous are they. Another date taken for a tea honoring recent brides is Wednesday, November 30, when Mrs. Charles J. Nieman of South Dallas avenue and her daughters, Mrs. Henry K. Holmes of Phillips avenue, and Mrs. William A. Duckham of the Ruskin, will entertain in the Twentieth Century Club. The honor guests will be Mrs. William Archibald Irvin, whom you remember, of course, as Amelia Irene Niemann, daughter of the A. Edward Niemanns of North Negley avenue, and Mrs. Andrew G. Uncapher, who was Mary Jackson of Apollo before her marriage.

* * *

Atlantic City is attracting some of the social set. Among those at the shore are the Howard B. Evans and their daughter Laura Evans, who are at the Hotel Traymore. Mrs. Robert S. Campbell and the Samuel Dempsters are also there, I hear.

* * *

And the Alex Rex Flinns and Mrs. Dorwin J. Donnelly have been in New York for several days. They stopped at the Barclay.

* * *

Mary L. Allen, formerly of Schenley Farms, has come from the East to be the guest of her cousin, Mrs. Frank Moore, of Fifth avenue.

* * *

The annual bridge for the benefit of the Crippled Children's Hospital in Richmond, will be held in Kaufmann & Baer's dining room next Saturday, November 12. The affair is sponsored by the alumnae association of Kappa Delta. Miss Helen Clinch is general chairman. Miss Mattie Butler and Miss Marguerite Graves are in charge of the tickets. Others assisting are Miss Frances Ullery, Dr. Helen Schulz, Miss Nellie Powell and Mrs. Hugh Robertson.

* * *

Mr. and Mrs. William A. Hillgrove, of Thirty-ninth street, celebrated their twenty-fifth wedding anniversary in their home Saturday. The wedding ceremony was performed again in St. John the Baptist Catholic Church. Before her marriage Mrs. Hillgrove was Miss Anna Connelly. They have seven children.

* * *

Weekly rehearsals are being held at Cathedral High School in preparation for the presentation November 18 in Moose Temple of "Line Busy." The cast is composed of Ella Reed, Betty McGovern, Eva Kelly, Louise Boehm, Gertrude Egli, Marie Egli, Grace Burns, Alice Daschbach, Teresa Dempsey, Agnes Neff, Mary E. Hissrich, Esther C. Fletcher, Mildred Daschbach, Anna M. Heckler, Dorothy Egli, Clara Phillips, Theresa Brown, Helen M. Burke, S. D. Burns, B. Wingerson, R. B. Firlie, R. C. Kennedy and R. M. Helfrick.

* * *

The annual barndance of Duquesne Council, 384, Knights of Columbus, will be held tonight in the council auditorium, Fifth and Bellefield avenues. Lecturer Richard E. Smith has appointed A. Brady McSwigan, chairman. Prizes will be given for the best costumes. The hall will be decorated in rustic style.

* * *

About 100 guests were present at the golden wedding anniversary celebration of Mr. and Mrs. David Clinton Burns, of Espy avenue, Dormont, at the home of their daughter, Mrs. Edmund H. Knoch, in Espy avenue, Saturday. Mr. and Mrs. Burns were married November 5, 1877, near Butler, Pa.

* * *

Mr. and Mrs. William Niggel of Glenshaw announce the marriage of their daughter, Miss Irma S. Niggel, and William Cress of Valencia, which took place last Tuesday, with the Rev. E. B. Lawrence officiating. Mr. and Mrs. Cress will be at home after December 1 in Valencia.

* * *

Students of the Duffs-Iron City College will hold their fall dance November 18 in the college building in Duquesne way. James H. Evans is general chairman, with Miss Sarah Williams heading the reception committee and Miss Madeline O'Keefe, refreshments.

* * *

Saturday, November 26, is the date chosen by Miss Catherine Loucine Knox, daughter of Mr. and Mrs. Luther L. Knox, of Ralph avenue, Bellevue, for her marriage to Warner Force Parker, son of Judge and Mrs. Force Parker, of Los Angeles.

* * *

The Alpha Epsilon Chapter of the Chi Sigma Chi Fraternity is holding a dance at the Riverview Armistice night, November 11. The committee in charge of the dance is John Ashcom, Harry Albrecht, Arthur Williams and Chester Norris.

* * *

Mrs. A. Little, of Hobart street, announces the engagement of her daughter, Miss Harriet Little, and Dr. Maurice A. Sherman, son of Mr. and Mrs. Herman Sherman, of Beacon street.

* * *

Mr. and Mrs. A. C. Kidder of Atlantic City spent the week-end with Mrs. Kidder's parents, Mr. and Mrs. Samuel Woods of Thomas boulevard.

* * *

Wednesday night a benefit card party will be given under the auspices of Division 11, Ladies' Auxiliary, Ancient Order of Hibernians, and Branch 695, I. C. B. U., in 3701 Fifth avenue.

* * *

Tonight Division No. 2, Ladies' Auxiliary, Ancient Order of Hibernians, will have a masked dance in their hall in Sarah street, South Side.

* * *

Mrs. Joseph Spiegel, of Chicago, and Mrs. Henry Wineman, of Detroit, are guests of their parents, Mr. and Mrs. Joseph M. Friedman, of the Schenley apartments.

* * *

The Sodality Girls of SS. Peter and Paul's Church will be hostesses at a card and bingo party in the school auditorium, November 15 and 16, as a benefit for the new rectory.

Patricia Pitt

BENEFIT BALL CHAIRMAN

Mrs. Thomas is general chairman of the annual ball of Pittsburgh Chapter, National Park Seminary Alumnae, which will take place November 17 in the Hotel Schenley.

MRS. ELMER B. THOMAS

include songs by Mrs. J. A. Hahn and readings by Miss Elizabeth O'Neil.

* * *

Mrs. Bertha Hamilton of Erie, grand matron of the grand chapter of the state of Pennsylvania, is expected to be a guest Thursday at the annual fete and frolic which the Eastern Star Temple Association will give in Syria Mosque both afternoon and evening. The affair, which is the largest of the year and one in which all the chapters of the district combine, will be crowded with many events and features. There will be dozens of booths for displays and sales. Cards will be the chief diversion during the afternoon, and at night there will be a cafeteria supper, dancing, a popularity contest, a fashion show and a concert.

Mrs. A. G. Frazier is general chairman. The fashion show will be in charge of Mrs. Jessie Spangler, and dancing will be looked after by Martha Chapter, while Allegheny, Mizpah, Joppa and Star of Bethlehem chapters will take charge of cards.

* * *

The literary department will meet tomorrow afternoon at the home of Mrs. Charles B. Phillis, Tennessee avenue, Mrs. F. E. Grover and Mrs. J. T. Johnson being joint hostesses. Mrs. F. J. Mai will present "Pennsylvania Political Current Events," and Mrs. J. R. Kibler will discuss "The Economic Situation in Europe." Mrs. Henry A. Heck and Mrs. L. P. Ulrich will each review five essays from the study text, "A Book of Modern Essays."

* * *

Under auspices of the Women's Community Association of the Twenty-seventh Ward a cafeteria luncheon will be served Saturday in the home of Mrs. Donnat Wilson, Morrell street, North Side. Mrs. W. Earl Bathgate heads the committee in charge. Members of the association will attend the international art exhibit on Wednesday. A bus will leave John Morrow School at 11:45. Cafeteria luncheon will be served at the institute. Mrs. S. C. McCorkle, chairman of arrangements, is taking reservations.

* * *

Miss Stella Fournier as general chairman for the Pittsburgh Girls' Club Armistice ball in the Chatham Saturday night will be assisted by Miss Renelda Quirk, Miss Helen Hagan, Miss Alice Wolfe and Miss Marie Weigand.

* * *

Mrs. B. L. Swearer, of Toma avenue, was hostess for this afternoon's meeting of the musical department of Dormont New Century Club. Mrs. John J. Florey and Mrs. William Powell, Jr., were joint hostesses. Continuing the study of the "History of Musical Form," Mrs. H. A. Heineman discussed the sonata. Mrs. B. B. Byers gave current musical news.

* * *

The West Liberty Women's Civic Club will observe presidents' day Thursday night in Haller's tearoom, Mt. Lebanon, honoring Mrs. Albert Byers. Mrs. James Rice, Miss Anetta Rigdon and Mrs. John Anderson form the committee in charge. The club will meet in regular session tonight.

* * *

The home economics department also will hold a meeting tomorrow afternoon, in the home of Mrs. J. M. Auty, Parkway Drive, Mission Hills, with Mrs. C. B. Meyer as assistant hostess. The speaker will be Mrs. Eleanor Deitz Clayton and her subject, "Laundering Fine Fabrics."

* * *

Miss Suzanne Beatty will address the Sheraden Monday Club at its meeting Monday night in the home of Mrs. Charles D. Hopkins, Allendale street.

* * *

The regular monthly meeting of the Montefiore Aid Society will be held at the Y. M. & Y. W. H. A. next sunday afternoon. Miss Esther Levitt, chairman of the program committee, will present Miss Ruth Mueller, reader, and Miss Sara Josephson, organist. Miss Mueller also will give a group of violin numbers, accompanied by Miss Josephson.

* * *

"Professional Solidarity" is the subject to be discussed tomorrow afternoon by the Pittsburgh Principals' Club, which will meet in the Second Presbyterian Church rooms. Ernest C. Noyes, assistant county superintendent of schools, will present the subject from the standpoint of the county and C. C. Kelso, southwestern president of the Pennsylvania Educational Association, will present it from the state's standpoint. Music will be furnished by South Hills High School students.

* * *

The Women's Christian Temperance Union will have its November meeting tomorrow in the Methodist Building Chapel.

* * *

On Thursday afternoon the musical department will have a benefit card party at the home of the choral director, Mrs. Harold G. Ewens, of Greenmont avenue.

* * *

The Parent-Teacher Association of the Liberty School is holding its first meeting this afternoon to plan the program for the year.

WILL BE GUEST

Mrs. Jane M. Roberts, associated grand matron of the state, will be a special guest at the annual fete and frolic which the Eastern Star Temple Association will give Thursday in Syria Mosque.

MRS. JANE M. ROBERTS

You Know IT'S CREAM

Did you ever hear of a prepared soup made with *real cream?* Only real cream combined with garden-fresh tomatoes and Heinz own way of seasoning could make soup so good as Heinz Cream of Tomato Soup.

You recognize the delicious richness of the real cream at the first spoonful. You enjoy it to the last. And it is as nourishing as it is delicious.

So, if you want soup with the added goodness of real cream, ask your grocer for the real Cream of Tomato Soup. It's made by Heinz · · *The taste is the test.*

HEINZ cream of tomato SOUP

Made with 57 *Real Cream*

AND REMEMBER—

ALL HEINZ 57 VARIETIES ARE REASONABLE IN PRICE

A New Instrument

for Your Home

—at a new price!

AT last—the AMPICO SYMPHONIQUE! Actually two instruments in one: for your own playing an exquisite Baby Grand, plus the marvelous Ampico. *And at almost $500 less than any previous Ampico Grand!*

Created by the American Piano Company—which safeguards the traditions and distinctive characters of the Mason & Hamlin, the Chickering and the renowned Knabe—the AMPICO SYMPHONIQUE will open up new musical pleasures to thousands. Through it you breathe the inspiration of the great pianists. Through it your children learn music by example. Through it your home becomes a mecca for "the younger crowd" that loves a fox trot, brilliantly played—by the foremost popular artists on the

PIANISTS whose recordings may be heard upon the AMPICO include practically every great artist of this generation, among them being:

BRAILOWSKY
DOHNANYI
GODOWSKY
GOLDSAND
LEVITZKI
LHEVINNE
MOISEIWITSCH
MUNZ
ORLOFF
RACHMANINOFF
ROSENTHAL
SCHMITZ
SCHNITZER
and BLOOMFIELD ZEISLER

Dance music, too—recorded by such popular musicians as Vincent Lopez, Zez Confrey, Vincent Youmans and Rudolf Friml.

AMPICO SYMPHONIQUE

And our monthly budget plan enables you to place the AMPICO SYMPHONIQUE in your home at *once*—out of current funds. An allowance for your present piano, a small down payment and then, if you wish—two *whole years to pay the balance!*

A Creation of
THE AMERICAN PIANO CO.
New York

The AMPICO SYMPHONIQUE *may be seen and heard at any of the following stores:*

Lechner & Schoenberger, 631 Liberty Ave.
Boggs & Buhl, Piano Galleries
W. F. Frederick Piano Co., 635 Smithfield St.

NEW ERA CLUB TO HEAR MRS. DULCIE F. FAIRMAN

Mrs. Dickie Fiske Fairman, who has within a comparatively few years become one of the best known speakers in the club world, will address the New Era Club at its meeting Wednesday afternoon in the Congress clubhouse. Her subject will be "Scottish Revelry." In addition to Mrs. Fairman's talk the program, which is in charge of Mrs. Charles Shields, will

(Advertisement.)

Keep Your Skin Looking Young

Protect your beauty in all kinds of weather with this new face powder—MELLO-GLO. Does not give the skin a dry feeling; does not clog the pores; is not affected so much by perspiration. Stays on longer. So pure and fine. MELLO-GLO is made by a new French Process. It's truly wonderful.

flavor makes the CAKE

'best since 1847

THE proof of the pudding is in the eating. That is an old, old proverb. But it's just as true to-day as it was in 1847, when Burnett's introduced to the women of America those famous flavoring extracts whose use in the best families has since become traditional.

You know, as your grandmother knew, that every drop of Burnett's is Nature's flavor, pure, concentrated. Imitation* extracts, made from cheap substitutes, have no more business in a dessert than questionable eggs. It's a matter of taste.

One bottle of extract *looks* much like another. It's the contents that count. Imitation flavors never deceive the discriminating taste. For the children's sake, use Burnett's Extracts—they are absolutely pure. And for the grownups' sake, because of their superior flavor, always use Burnett's Flavoring Extracts.

JOSEPH BURNETT COMPANY
437 D Street, Boston, Massachusetts

*N. B. *The Pure Food Law requires imitation flavoring extracts to be plainly labeled IMITATION for your protection. Read the label!*

How to Use BURNETT'S Flavors for the best results will be DEMONSTRATED This Week at the Sun-Telegraph COOKING SCHOOL By MRS. GEORGE O. THURN

BURNETT'S Vanilla and other choice flavors

Another Show for Sun-Tele Club

The boys and girls of The Sun-Tele Bird House Club can get ready for another big show.

Last Saturday a week they saw Buster Keaton in "College!" next Saturday morning, in the same theater—the Penn Theater, Sixth and Penn—they will see Mary Pickford, "America's Sweetheart," in "My Best Girl."

The show will start promptly at 8:45 o'clock next Saturday morning, and the best seats will go to those who arrive first. The theater doors will open at 8 o'clock, according to L. Lanning, manager of the theater, who will postpone the regular opening hour of 10 o'clock just to care for the members of The Sun-Tele Club.

The motion picture show is a new release, and The Sun-Tele boys' and girls' club will see the first showing in this city. It will be on the regular program of the theater next week.

Admission to the theater for the Bird House show will be by membership card only. No adults will be allowed. Those who saw the last show and met Trudy Ederle know the fun—be on hand early.

PEOPLE VS. MACHINE IS ISSUE, BARR SAYS

"There is only one issue before the taxpayers of this county on Tuesday," said Senator Barr, McGovern-Shields campaign manager, in a statement last night. "That is, the people versus the machines of Allegheny County. The Independent Party was brought into existence not to make attacks upon individuals. It was created to give the people a chance to wipe out forever the bad, vicious political system that has encouraged ballot box stuffing, election cheaters and those who are striking at the very foundation of government. The independent campaign is a campaign against machine politics and machine politicians who have used the public's money to promote their own private interests."

FRANKLIN YOUTH HELD IN AUTOMOBILE DEATH

FRANKLIN, Pa., Nov. 7.—Edward Shoup, 18, was held for court by a coroner's jury on a charge of involuntary manslaughter arising out of the death of Ethel Williams, 18, struck by Shoup's automobile.

West Indies

2 "Parasol Cruises"

No speed laws here. No melting snows. Just sunshine, and color, and exquisite beauty... and 17th Century Europe come alive among flying fish and tropical fruits. 29 glorious days. Sailing from New York, Jan. 26 and Feb. 29. S. S. Montroyal (23,500 tons displacement).

Find out about it. Phone or write your local agent, or

C. L. WILLIAMS, General Agent, Canadian Pacific, 339 Sixth Avenue, Pittsburgh, Pa.

Canadian Pacific

World's Greatest Travel System

Carry Canadian Pacific Express Travellers Cheques—Good the World Over

Tomorrow!

—And all week at the SUN - TELEGRAPH COOKING SCHOOL, a demonstration of Henkel's Velvet Cake Flour. See the delicious cakes, pies and biscuits this fine flour makes. You'll want to use it, too!

Henkel's EXTRA FANCY velvet cake & pastry flour

TRAVEL. TRAVEL.

Golden State Limited

Nothing Finer—Nothing Faster

"Courteous service plus a sincere solicitude for our comfort that I have never seen equaled on any other railroad here or abroad."

There are many interesting routes to California, but there is only one Golden State Route. There are many luxurious trains—but only one

Golden State Limited

Daily from La Salle Street Station at 8:30 p. m.—Englewood 8:45 p. m.

Direct low altitude route. 63 hours Chicago-Los Angeles. Shortest and quickest to San Diego. Rock Island-Southern Pacific service includes also the Apache from Chicago—same low altitude route. Thru Pullmans also from St. Louis daily.

Rock Island Lines

The Road of Unusual Service

MAIL THE COUPON

ROCK ISLAND TRAVEL SERVICE BUREAU
418-19-20 Park Bldg., Pittsburgh, Pa.
Phone Atlantic 5673 2810

Please send me booklets descriptive of California and the Golden State Limited, and quote lowest fare ____ to ____ One Way Round Trip

Name ____ Address ____

NEWLY ENLARGED SECTION FOR CHRISTMAS CARDS. ENGRAVED ONES SHOULD BE ORDERED NOW.

B&B

OPTICAL DEPARTMENT LOCATED NEXT TO NEW BEAUTY SALON—IN CHARGE GRADUATE OPTICIAN.

STORE HOURS: 9:00 TO 5:30 PLENTY OF FREE PARKING SPACE NEAR THE STORE TELEPHONE: FAIRFAX 2600

commanding lot—hudson seal coats

DYED NORTHERN MUSKRAT

$285

regularly $400 to $450—a few of them still higher

A price far below what coats purchased on today's contract could be sold for. Purchased on earlier order—before the sharp advances due to recent restrictions on trapping in the north became effective. A radical sale promoted for the single purpose of reducing stock.

Beautiful Hudson Seal Coats with Skunk, Ermine, Krimmer, Leopard, Dyed Squirrel and Seal used in the different popular collar effects—also a limited number of Caracul, Pony, Raccoon, Leopard and Civet Cat Coats—fine quality plain-figured or embroidered crepe linings. All at one remarkable feature price—$285.

SECOND FEATURE LOT—A most impressive selection of sports and general service Fur Coats at a radical sale price. Lot includes American Opossum, Pony, Natural Muskrat, Caracul Paw in platinum or brown, Marmink, French Beaver (dyed coney) and Baby Seal—sale priced..... $185

Here's Comfort For Chill November Nights—And Economy!

nashua part-wool blankets

$3.50 pr.

What is meant by part wool blankets? In this instance a good weight, well made cotton blanket mixed with a percentage of wool, making a soft, warm blanket that will give a great deal of satisfactory service. Size 66x80-inch, four inch block plaids of Rose, Blue, Gold, Grey, Tan, and Lavender. An exceptionally good blanket at a low price—$3.50 pair.

—Bedding, First Floor—

Caracul Coat

$285

Small lot — but wonderful coats and values. Brown or Black Caracul—clever collar effects produced with Marten, Kolinsky and Fox. Soft, deep caracul with smooth, even curl—$285.

Civet Cat Coat

$285

Another small feature lot at the same price. Smart and effective sport coats—striking in appearance—and of excellent wearing quality. Self trimmed—a coat of marked individuality. Special at $285.

French linen 'kerchiefs are unusually priced

25c

$2.85 DOZEN

Unmistakably French in design and texture are these fine linen handkerchiefs. Woven cord—dainty hand rolled hem on an excellent quality French linen.

Splendid for gifts and a fine quality for monogram work, which, of course, should be ordered as soon as possible. November 15th last day for hand monogramming Christmas orders.

—First Floor—

the very latest velvet vogue

velvet striped chiffon gowns

$69.50 to $100

Their sheer loveliness suggests festive luncheons, teas, afternoon bridge, dinner and evening wear.

The selection is quite limited naturally, since frocks of their type offer not only the most recent style theme but a distinctive exclusiveness as well. A choice of several very smart types — the velvet bands applied in various treatments. Sapphire blue, Black, Maron Glace (Tan) Green and Wine are the shades. Rhinestone ornaments offer appealing trimming touches.

Other Velvet Frocks

Velvet continues, or rather increases, in popularity, and the Boggs & Buhl collection of ultra smart velvet gowns is recommended to that woman or miss who wants the finer exclusive things—$59.50 to $295.00.

—Second Floor—

Announcing the Opening of the REMODELED AND NEWLY DECORATED

BEAUTY SALON

We are pleased to announce the complete readiness of the new shop where you will find a corps of trained experts proficient in every phase of modern beauty culture.

PERMANENT Wave using Nestle Lanoil or Fredric Vita Tonic methods—two shampoos and finger wave—$10.

BRING the children for a smart new Bo-Peep Haircut and curl—little Bo-Peep herself in the Barber Shop—50c.

HENNA rinse with shampoo included—a special for the opening of the new shop—$1.75.

Mullin's radiator shields

Real Protection for Walls and Draperies

Now you can cover your unsightly radiator with handsome enclosures and shields that beautify the room. Made in walnut, mahogany and old ivory finishes, they resemble fine pieces of furniture.

Ready for immediate delivery—made in all practical sizes. Complete with humidifying pan—an aid to health. And priced far less than you would imagine.

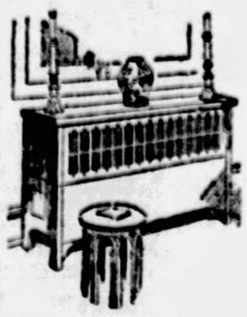

Enclosures—$20.00 up Shields—$7.50 up

—Draperies, Third Floor—

SEMI-COMPLETED

petit point tapestries

A most interesting group of import pieces ready to be completed in Petit Point, Aubusson and Tapestry. The colors to be used are clearly indicated in the yarn. Attractive designs for Cushions, Foot Stools, Benches and Hand Bags—just received from Austria, France and Germany. Remarkably easy to follow pattern and color—priced $1.75 to $40.00.

Competent instructor in department to aid you.

—Artneedlework, Third Floor—

two household needs priced

KITCHEN CLOCK

8-day pendulum movement—Octagon earthenware plate with Delft blue decorations. Special..... $3.25

CARPET BROOMS

Best grade corn—polished handles—5 sewed. Good quality broom corn. Special..... 75c

—Housewares, Basement—

sale—sample sewing machines

Electric and Treadle machines, Electric Desk models and console types — floor samples—all greatly reduced to move them out in a few days.

Used treadle machines all in good condition — from $5.00 to $25.00 — Singer, White, Standard, National and other good makes in the lot. But come early — the prize ones will go first.

—Diamond St. Entrance—

200 LAMP SHADES —radically reduced!

Holiday stocks are beginning to arrive—some 200 shades that must be sold—a most unusual opportunity, as we rarely ever reduce the price of lamp shades. They are clean and new—a wide assortment—all colors—all shapes—reduced because we need the space they occupy.

JUNIOR—TABLE—BRIDGE SHADES	FLOOR LAMP SHADES
$ 7.50 reduced to $5.00	$12.50 reduced to $ 8.25
$11.00 reduced to $7.25	$17.50 reduced to $11.50
$12.00 reduced to $8.00	$22.50 reduced to $15.00

Silk and georgette shades—tailored and fancy styles—all beautifully lined—quality of the finest.

MANY FLOOR SAMPLES—NOW

Some of these are older stock—some are slightly soiled—an assortment of Bridge and Junior shades in all styles—now..... ½ PRICE

Boggs & Buhl

The Plays and Players — THE PITTSBURGH SUN-TELEGRAPH — Stage and Screen
MONDAY, NOVEMBER 7, 1927

Picture of South Seas With Native Cast Will Be Made by "Nanook of North" Director

By LOUELLA O. PARSONS
Motion Picture Editor of Universal Service.

LOS ANGELES, Nov. 7.

"WHITE Shadows of the South Sea" is not to be marred by any clumsy theatrical efforts. Irving Thalberg expressed his belief that this novel should be produced as faithfully as possible, and in order to do that he feels it is necessary to assemble a native cast.

With the exception of Lars Hansen and possibly a leading lady, who will accompany Robert Flaherty and W. C. Van Dyke to the tropical country, "White Shadows of the South Seas" will have native actors. Mr. Flaherty demonstrated that this can be done effectively when he made "Nanook of the North." There was a picture that made hard-boiled critics bow low.

Mr. Thalberg explained to me at some length that the story is to be one of their (Metro-Goldwyn-Mayer's) de luxe specials for 1928.

Alexander Corda, husband of the beauteous Maria and director of "Helen of Troy," has again been chosen to direct Billie Dove. Considering how well he did with Billie in that trashy story of "The Stolen Bride," he ought to give a good account of himself in "The Heart of the Follies Girl," Billie Dove's next. Let's hope this scenario will not be on the Bertha M. Clay order. Billie Dove's stories have all been of this type. She deserves a better break. Her beauty alone won't sustain her popularity unless she has better vehicles.

Ann Howe is her name and it's derived from that delightfully familiar slang expression, "And how!" If you are a radio fan, you've heard of her. If you are not, her name is as mysterious as the girl herself, who has been kept under cover for 18 weeks while she talked over the radio in over 200 cities. She is just back from that tour, where she was sent by her backers, 126 radio stations, who had the idea that the interest in the unknown voice would act as phenomenal exploitation for her first picture. Yes, "And how," or call her Ann Howe, is about to make her debut in a motion picture to be called "In Pan Alley." This title sounds familiar, doesn't it? It was originally written for Colleen Moore, but never produced. Frederick Chapin, in charge of Ann Howe's movie career, is about to start production with her in Hollywood.

Even so confirmed a hermit as John Barrymore has succumbed to Hollywood's mania for buying property and purchased himself a home high in the hills of Beverly. The lovely home of King Vidor and Eleanor Boardman is now owned by Mr. Barrymore, who will move there on or about January 1. The Vidors will not move until after the arrival of the stork, which is due sometime this month. Both Eleanor and King are planning to go abroad next year for a holiday, so it is doubtful if they will make any plans for building until later in the season. They own a lot not far from where Corinne Griffith expects to build her Italian villa. That villa, by the by, is now in the hands of the architects.

This is the day of racing, fighting and football pictures. Anytime a company wants to stir up the old boxoffice, it is reasonably safe it can be done with one of these thrillers. Universal, which has had more than its share of racing pictures this past season, now rises to state that "Thoroughbreds" is another of this ilk. Robert F. Hill will handle the megaphone and George Siegmann and Otis Harlan will have important roles. One thing, neither of these two gentlemen will be jockeys.

Lorelei first made a woman's tresses important. Since that time the barber has contributed his share to the bobs of the world. Lois Moran, pink-cheeked child, had long hair tucked up to represent a bob. Then came a part in a Fox picture when she had to part with some of her long thick hair. Dr. Ludwig Berger, director, expected to feature Lois Moran in "If I Marry," his first American picture. When Winfield Sheehan signed Lois in New York he had this picture in mind. Now, the distinguished director, who made "The Waltz Dream," is a little uncertain. Lois has changed. What will happen remains to be seen. Of course, there are always wigs, but the Germans like woman's crowning glory in its natural state.

This little bit of illuminating conversation was heard at the Montmartre during the luncheon hour concerning an actor who is employed now and then. "So-and-So has a new Rolls Royce." "Gee, some rich relative must have died and left him some cash." "No—he has seven years to pay for it and lots can happen in that time." Probably he figures in seven years he will either be a millionaire or a pauper. If the Rolls Royce company is willing to take a chance, he should worry. And movie jobs pay well.

Marion Davies can feel well pleased with the reviews of "Quality Street" in New York. They speak of the beauty of Barrie's play and of the merit of her performance. I, personally, feel, "Quality Street" is the finest picture she has ever made. Marion gets the spirit of the little school teacher and invests in it a wistful, whimsical quality that is delightfully refreshing.

Thirteenth Cousins -:- Not for Movies -:- One Lucky Lamb, This

CORINNE GRIFFITH and D. W. Griffith find that D. W.'s great granddad was uncle of Miss Griffith's great, great something or other. D. W. has the data with him to prove their relationship. So, there.

MARION DAVIES, Mrs. Irving Thalberg, nee Norma Shearer, Mr. Thalberg, Sylvia, his sister and Louis B. Mayer, at the recent Thalberg-Shearer wedding.

DOLORES DEL RIO, resting off-stage from "Ramona," feeds a lamb which appears in the film and which she has taken for a pet. No wonder wolves want to get into sheepskins.

Mirth and Melody On Theater Programs

Jeanne Eagels is appearing in a French comedy called "Her Cardboard Lover," which will be presented in the Pitt this week beginning tonight, with matinees Thursday and Saturday. Miss Eagels portrays a chic Parisienne, who is the center of a comedy of the eternal triangle.

"The Girl from Childs," coming to the Nixon tonight, is a musical comedy with Ann Milburn and Irving Fisher taking the leads. There are fourteen musical pieces featured in the show. There will be the usual matinees.

"My Maryland," the new operetta of the Civil War days, with music by Sigmund Romberg, enters its third week in the Alvin today. John H. Reynolds, manager of the Alvin, says the advance sale for this week has reached the same record proportions of the past two weeks. The next matinee of "My Maryland" will be Wednesday.

Mitty and Tillio, Parisian dancers, are headliners of the Keith vaudeville in the Davis this week. The screen feature is Jack Mulhall in "The Poor Nut."

Vaudeville Lures More Screen Players

NEW YORK, Nov. 7.—More screen celebrities are turning to vaudeville.

Charles Ray, now in New York with his wife, will offer a sketch. This is not Ray's first entry into vaudeville, as he did a skit several season's ago.

Eugene O'Brien opened last week in a New Jersey playhouse, prior to going on a tour.

Among others from film circles, scheduled for vaudeville debuts either West or East, are George Walsh, Priscilla Dean and Belle Bennett.

"Tenderloin" New Costello Picture

Warner Bros. have announced production plans for "Tenderloin," a story of the underworld, with Dolores Costello as its star. This story, which was written by Darryl Francis Zanuck will furnish Miss Costello with a colorful vehicle totally different from anything she has essayed before, it is said. Work on it will start as soon as she completes "Glorious Betsy," a story of the Napoleonic era, now in the making.

Michael Curtiz has been selected to direct "Tenderloin." This will be the second Dolores Costello picture entrusted to his care. "A Million Bid," also was made by him.

ALEC FRANCIS CAST WITH MAY M'AVOY

Virginia Lee Corbin, Clyde Cook, Alec Francis, Frances Lee and John Miljan will comprise the supporting cast for May McAvoy's next picture, "The Little Snob."

AMUSEMENTS.

NIXON—Tonight 8:15 Mats. Wed. & Sat.
A delightful Musical Comedy
THE GIRL FROM CHILDS
With an all-star cast including
ANN MILBURN — IRVING FISHER
And
GERALD OLIVER SMITH
The World's Beautiful Chorus
14 Musical Hits—
Sparkling Comedy!
NEXT WEEK—MAIL ORDERS NOW SEATS THURSDAY
CHARLES DILLINGHAM Presents
RED STONE in a New Musical Comedy CRISS CROSS with DOROTHY STONE
COMPANY OF ONE HUNDRED SINGERS — DANCERS —PLAYERS — TILLER SUNSHINE GIRLS — ARABIAN ACROBATS AND TUMBLERS.
Prices, Including Tax: Eves., $1.10, $2.20, $3.30, $4.40. Mats. Wed. & Sat., $1.10, $2.20, $2.75, $3.30.

Carnegie Music Hall
Monday Evening at 8:30 NOV. 14
GERALDINE FARRAR
Tickets $3.30 to $1.10 on sale NOW at Schroeder's, 809 Liberty Avenue.
Max Hoegle, Manager.

Shubert Pitt TONIGHT 8:15 Mats. Thursday and Saturday 2:15
GILBERT MILLER and A. H. WOODS Present
JEANNE EAGELS in "Her Cardboard Lover"
By JACQUES DEVAL
Adapted by Valerie Wyngate and P. G. Wodehouse
Evgs., $1.00 to $3.50; Thurs. Mat., 50c to $1.50; Sat. Mat., 75c to $2. (Plus Tax)

MONDAY, NOVEMBER 14 MAIL ORDERS NOW. SEAT SALE THURS.
GREATEST SHOW IN HISTORY OF THE STAGE!
THE SPIDER
With
WILLIAM COURTENAY

GAYETY Columbia Burlesque
BARE FACTS
MIDNITE SHOW EVERY SUNDAY

VISIT HEINZ PLANT
Something new! Interesting and helpful lectures and demonstrations by a Home Economics graduate. See the modern electrical kitchen. Escorts to guide you through the various departments. See the 57 Varieties prepared for the table. Sample the good things made by Heinz. Individuals, private parties, women's clubs, and other organizations cordially invited. Visit reached—your street car conductor will direct you.
H. J. HEINZ CO. 57

ACADEMY — Burlesque 2:15 & 8:15
"NAUGHTY NIFTIES"
MIDNITE SHOW TUES. & THURS.

DANCELAND
Olympic Theatre Bldg. Last Week
Fletcher Henderson's Stompers

Shubert ALVIN TONIGHT & ALL WEEK BY POPULAR DEMAND
The Messrs. Shubert Present
THE GREATEST OF ALL OPERETTAS
MY MARYLAND
Stellar Cast of 150—Marvelous Male Chorus of 60
Hear the Great Soldier Chorus sing "Your Land and My Land," America's New National Song.
Gripping Drama—Stirring Music—Superb Acting
SECURE SEATS NOW
EVENINGS ..... 75c to $3.30
SAT. MATINEE, 50c to $2.75
POP. WED. MAT. 50c to $2.20

FILMLAND

LOEW'S & UNITED ARTISTS' PENN THEATRE SIXTH & PENN
STARTING TODAY
PITTSBURGH'S BASEBALL STARS
PAUL & LLOYD WANER
Presenting a novel and entertaining act, Baseball players who have real talent.
Added Attraction
THE PRINCE O'JAZZ
TED WEEMS
AND HIS VICTOR RECORDING ORCHESTRA
On the Screen
AN M-G-M PICTURE
"BECKY"
WITH
SALLY O'NEIL and OWEN MOORE
25¢ From 10 A. M. to 12:30 P. M.
35¢ From 12:30 P. M. to 5 P. M.
Cont. 10 A. M. to 11 P. M.
4 De Luxe Shows Daily

FILMLAND

PITTSBURGH'S LEADING MOTION PICTURE AND VAUDEVILLE THEATRES
Showing the World's Greatest Feature Pictures & Stage Attractions
GRAND In the Heart of Pittsburgh
MORNING MATINEE PRICES 10 A. M. TO 1 P. M. 35c
ALL THIS WEEK
"LOVES OF CARMEN"
With Stars of "What Price Glory"
DOLORES DEL RIO
VICTOR McLAGLEN
On the Stage
ROSEMONT TROUBADORS
"An Evening in the Patio"
BILLY DeWOLFE & EVELYN KIRKLER
"Hits of Grace"

DAVIS
THREE COMPLETE SHOWS DAILY
Continuous 12:30 to 11:30 P. M.
Free on Saturdays, Noon to 11:30 P. M.
KEITH-ALBEE VAUDEVILLE
PRICES—UNTIL 5:30 MON TO FRI. BAL. & MEZZ.—35c; ORCHESTRA 50c
ALL THIS WEEK
MITTY & TILLIO
CARL McCULLOUGH
THE JANSLEYS | LEVAN & DOLLIE
BREED & LEVERE | WINNIE & DOLLY
PEGGY MACKECHNIE
Feature Photoplay
"THE POOR NUT"
JACK MULHALL—CHARLIE MURRAY
OLYMPIC FIFTH AV., Downtown
"One Woman To Another" Florence Vidor
VITAPHONE
REGENT PENN AT HIGHLAND
"One Woman To Another" Florence Vidor
VITAPHONE
LIBERTY PENN & SHADY
"LOVES OF CARMEN"
Dolores Del Rio, Victor McLaglen On the Stage—HARR-WILLEY-SCHELL in "UNDER THE BRIDGE"
SCHENLEY Forbes St., Oakland
"SPRING FEVER" WILLIAM HAINES
On the Stage—HARRY SHANNON, JR., and HIS BAND, ALL WEEK.
STATE FIFTH AVE., Downtown
"A Dog of the Regiment" RIN TIN TIN
RITZ FIFTH AVE., DOWNTOWN
'Running Wild,' W. C. FIELDS
COLONIAL Wood St., Wilkinsburg
"PUBLICITY MADNESS"
LOIS MORAN, EDMUND LOWE
ARSENAL BUTLER AT MAIN
"THE CRYSTAL CUP"
Jack Mulhall, Dorothy Mackaill
BELMAR Homewood & Bennett
MANOR FORBES AT MURRAY
PLAZA 4735 Liberty Ave.—Fisk 1999
"THE DROP KICK" Richard Bartholomew
STRAND FORBES AT ATWOOD
"The Country Doctor" Rudolph Schildkraut
ROWLAND Wood St., Wilkinsburg VAUDEVILLE
"THE WOMAN ON TRIAL" POLA NEGRI

LOEW'S ALDINE LIBERTY AT NINTH
25¢ From Noon to 11 P. M. Continuous From Noon to 11 P. M.
KRAMER & BOYLE
HARVARD COLLEGIANS
FEIN & TENNYSON in "Via Radio"
DONAL SISTERS "Feats of Strength"
KRAMER & FIELDS "Fresh From College"
ON THE SCREEN
MAE MURRAY in "ALTARS OF DESIRE"
An M-G-M Picture
35¢ From 1 P. M. to 5 P. M. Vaudeville at 2:30—6:15—9:10 Daily Except Sat.
NEXT WEEK LARRY SEMON IN PERSON!

NEW KENYON THEATRE North Side
LON CHANEY in "MOCKERY"
3 STAGE ACTS 3
MATINEE 15c and 25c
MON. TUES. WED.

CAMERAPHONE EAST LIBERTY
JOHN GILBERT in "CAMEO KIRBY" With Gertrude Olmstead
2—FEATURES—2
RAMON NOVARRO in "The Road to Romance"

Mrs. Thurn Chooses the ICE-O-LATOR for Sun-Tele Cooking School Work

"Oh yes—It's working, but it really IS absolutely silent!"

"THAT'S one reason why I like my ICE-O-LATOR so much. It's so quiet, never even a hum. Its operation is different, you know, from the usual automatic refrigerator.

"You've no idea how convenient it is. I can always depend on it and even when someone comes in unexpectedly I know I have something good to serve.

"And you'd be surprised how little it really costs. The ICE-O-LATOR operates by gas—the same as we cook with—and gas is so cheap and easy to use."

You, too, can learn the many ICE-O-LATOR advantages by visiting our display room or by attending the SUN-TELE Cooking School sessions. The ICE-O-LATOR is silent, with no vibration. It has none of the usual moving parts to wear out. It is economical because of its low operating cost and longer life. Easy to install in your own refrigerator or complete with a newly designed white, all-porcelain cabinet.

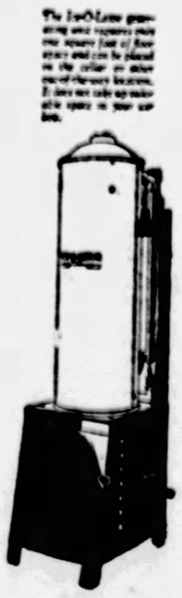

ICE-O-LATORS are sold by us on easy monthly payments

The Peoples Natural Gas Co.

Phone GRant 5100 — 545 William Penn Way, Pittsburgh, Pa.

PASTORS URGE PATRIOTISM

Patriotic sermons touching on the World War were preached from the pulpits of scores of churches yesterday in observance of Armistice Day, which is to be celebrated here Friday. Members of the American Legion attended services yesterday morning in the Central Presbyterian Church, North Side, at which time the Rev. Paul J. Slonaker, pastor, talked on "The Battlefields of France."

"The Memory and Message of Flanders Field" was the subject of the sermon delivered by the Rev. R. N. Jessup in the Shady Avenue Baptist Church yesterday morning. The Rev. Charles W. Fulton preached on "The Armistice Day" yesterday morning in the Eleventh United Presbyterian Church, California avenue.

Learning!

IRVING MESSINGER

Here, folks, is Irving M. Messinger, son of Joseph Messinger, millionaire Chicago restaurant owner. He's out in the kitchen of one of his father's eating places learning the business, he says, from the grounds up. If that refers to coffee or sausage, it is a very, very bad pun, indeed. He works 12 hours a day and draws the same wages as other men doing work similar to his. Photograph shows young Messinger about to sample a little of the soup he made himself.

HEAVY SESSION FACES COURTS

Prospects of being one of the busiest and most important sessions of court ever held here are seen in the November term of Criminal Court, which opens today and will run through this month, December and January. The grand jury, which begins its duties today, has the large number of election law violations to hear in addition to its regular work. The prosecutions of the Citizens' League also will be heard by this jury.

Twelve of the 24 members of the grand jury are women, the largest number of women ever to sit on a grand jury in this county, it is said. District Attorney Samuel H. Gardner said that all of the election cases will be presented to the November grand jury and where indictments are returned the trials will be started during this term.

GUARD AGAINST VOTE FRAUD

Two organizations have made arrangements to guard against frauds at the election tomorrow. One is the Allegheny County Elections Association, of which Grant Curry is president, and Francis S. Guthrie, secretary. The other is the special committee of the Allegheny County Bar Association, headed by A. M. Imbrie. Both issued statements today urging that any violations noticed should be reported to them immediately, with the names of witnesses.

MAN INJURED BY AUTO IN FREDONIA STREET

John Havrowski, 71, of 1541 Chartiers avenue, is in South Side Hospital with a fractured left hip, suffered when run down by the automobile of Walter Reinhardt, 17, of 213 Attica street, at Lorenz avenue and Fredonia street, Saturday night. Reinhardt was charged with reckless driving.

COASTER KILLED AT HOOVER

JOHNSTOWN, Pa., Nov. 7.—(INS.)—The first coasting accident in this section this winter resulted fatally today when Sherman Harmon, 14, of Hoover Village, near here, suffered a broken neck, while coasting near his home. The sled hit a stump and young Harmon was thrown on his head, he died a few minutes after the accident.

NEGRO KILLED WHEN AUTO HITS FIREPLUG

Thrown to the street when his automobile struck a fire plug at Center avenue and Wandless early today, Governor Johnson, 28, a Negro, of 711 Monteith street, suffered injuries which caused his death a short time later in the Passavant Hospital. Police say the man had been driving at high speed shortly before the accident. He suffered a fractured skull.

KAUFMANN'S

Wall Papers

Priced Temptingly for

Thanksgiving

Hundreds will take advantage of this opportunity to repaper the living and dining room before the guests come on Thanksgiving Day.

Our paperhanging and decorating department will be prepared to start work the day following your purchase—if you place your order EARLY this month.

Extensive Displays of Imported and Domestic Papers

In 18, 22 and 30-inch widths—specially priced at, the bolt, 45c, 60c, 75c, 98c.

Please bring room measurements.

(Kaufmann's—Ninth Floor)

Put this Sanitary, Convenient, Attractive, Inexpensive PORCELIRON LAUNDRY TRAY *in your home*

AMONG the modern home-making helps on exhibition at the Sun-Tele Cooking School at Soldiers Memorial Hall tomorrow, Wednesday, Thursday is

The Porceliron Laundry Tray.

Look for it. Snow-white—and Clean as the driven snow. Designed for use with modern laundry equipment; Adjustable to the most convenient height; Made of material, the durability of which has been demonstrated by more than ten years of household usage—And it costs only a little more than the unsightly, inconvenient, back-breaking affairs made of cement and soapstone.

This circular describes the Porceliron Laundry Tray in detail. Write for it. You'll be interested in this new home unit which is making laundries as attractive and sanitary as bath rooms. Several Pittsburgh plumbing supply houses already have stocked the Porceliron Laundry Tray—so your plumber can easily get one for you if you ask him.

PORCELIRON

INGRAM-RICHARDSON MANUFACTURING CO.

100 Thirty-Second Street, Beaver Falls, Pa.

Porceliron Factories at

Beaver Falls, Pa. Frankfort, Ind. Bayonne, N. J.

Mail and Phone Orders Filled—Call Atlantic 1000

KAUFMANN'S

FIFTH AVENUE PITTSBURGH

Every Item on This Page Offers A Saving

SAVINGS FOR ALL — BASEMENT "ECONOMY-DAY" — Tomorrow Tuesday

KAUFMANN'S "Economy Days" have come to mean the biggest shopping days of the month for our Basement Shoppers. Tomorrow we anticipate a greater-than-ever response, for with so many new things to provide for Winter, you certainly cannot pass up the remarkable opportunities we offer. All items presented are good, wanted merchandise of known quality, priced to make our Economy Day Events a triumph of value-giving.

Men's Union Suits... Elastic ribbed—long sleeves ankle length—closed crotch—flat lock seams—in ecru, random and grey colors—34 to 44. Not every size in every color. $1

Lace Panel Curtains... Nottingham lace panel curtains—hemmed full 2¼ yards long with 2-inch bullion fringe. Small, neat all-over patterns—white, ecru and cream. $1

Men's Sports Sox, 3 for Fancy patterns, with double toes and heels for wear—all first quality of better grade. $1

Boys' Pajamas One and two-piece styles—of heavy smoskeag 101 cloth. Trimmed with rayon frogs and one pocket—cut full and roomy. All sizes. $1

Men's Lined Gloves... In various shades of tan and brown—one clasp style—ideal for all occasions. All sizes. $1

Brassiers and Bandeaux, 4 for Rayon stripes and crepe de chine in hook front and hook back styles. Sizes 32 to 46. $1

Flannelette Slips, 2 for Also shirts of heavy quality flannelette in blue or pink stripes. Slips in white only. All sizes. $1

Children's Drawers, 4 for Heavily fleeced, ankle lengths in black only. Sizes 6 to 12 years. $1

Combi'ets Fancy rayon stripes—long models in the popular hook side styles. Sizes 32 to 46. $1

Sectional Lace Paneling, 4 sections The ideal curtain material for odd sized windows. In small, neat all-over patterns—white and cream—2¼ yards long. $1

Jersey Dresses *Women's and Misses'* 3 FOR $5

Straightline and two-piece styles—inverted pleats—long sleeves. Wanted shades. Sizes 36 to 50.

(Basement Store)

Children's Stockings, 4 pair Rayon plaited stockings—in black, cordovan and beaver—all first quality. $1

Women's Stockings, pair for Silk and wool—full fashioned—with drop-stitch pattern—all first quality of the $2.00 grade. $1

Silk Stockings *All Full-Fashioned*

$1

Also some silk to hem: others lisle tops, hosiery and garter tops. Irregulars of the better grade.

(Basement Store)

Baby Bonnets, 2 for Of silk-poplin in pink, blue or white shades. Silk lined. All sizes included here. $1

Jersey Panty Dresses Cotton jersey in blue, rust, green and tan. Neatly trimmed; also boys' flannel or tweed suits. Sizes 2 to 6 years. $1

Unbreakable!

Crying Dolls

$1

21 to 24 Inches

Unbreakable head and hands; stuffed body. Fully dressed in clever pink or blue costumes. Musical "mama" voice. Buy now for Christmas and save immensely.

1.50 Crib Blankets Cotton in pink or blue—floral or sun bonnet baby borders. 30x36 size. $1

(Basement Store)

Children's Robes.... Blanket robes in many attractive patterns—trimmed with ribbon bindings. Sizes 1 to 6 years. $1

Tots' Hats..... Velvets and broadcloths—also including crepe de chines—all colors. $2.00 and $3.00 values. $1

Silk and Wool Hose, 3 for Shown in white, champagne and black — irregulars of the 69c grade. Sizes 4 to 6½. $1

Girls' Wash Dresses Fast color ginghams, chambrays, prints in smart checks and stripes—also plain designs—trimmed in contrasting materials. Sizes 7 to 16 50c

Girls' Wool Dresses Clever new wool dresses, attractively trimmed, shown in the newest winter shades—an excellent group. 2.95

Women's Union Suits Of rayon and cotton—carefully made, cut full—low neck, sleeveless style—in knee length. Sizes 36 to 44. 69c

Children's Union Suits... Heavily fleeced, fine ribbed in boys' and girls' suits—straightline or panty waist styles in white, grey or ecru—sizes 2 to 16 years. 69c

Men's Fine Quality Shirts

"Seconds" of Much Better Grades

Men who know good values will take advantage of the immense savings offered by purchasing a quantity of these shirts. Shirts of broadcloth in plain white, tan and blue—majority are white. Correctly sized, serviceable and easily laundered. Collar-attached and neckband styles.

Sizes 14 to 17, But Not in Each Style

Men's Flannel Pajamas....1.00 Of domet flannel, pink or blue striped effects. Trimmed with ocean pearl buttons and rayon silk frogs. Cut full and roomy. Sizes A, B, C, D.

(Kaufmann's—Basement Store)

$1

The Values Offered Are So Extraordinary and Rare That We Present Them for Economy Day

DRESSES

Of Silk! Of Velvet!

6.90

Dresses that exact copies of higher-priced models—suitable for almost any occasion and at a price that will appeal to women who want to dress fashionably at a small expense. We present a varied assortment at 6.90 to select from.

Shown in the Season's Newest Styles—Colors—Materials

Sizes for Misses, 14 to 20; Women, 36 to 42; Stouts, 44 to 58

(Kaufmann's—Basement Store)

Women's Shoes *At Less ½ Price*

2.95

900 pairs novelty strap pumps and ties—assorted lots reduced for clearance. Most all sizes.

(Basement Store)

Rayon Undergarments In Vests, Bloomers, Step-ins, French Panties, Chemises and Union Suits—tailored and fancy trims. All sizes and colors. $1

Costume Slips, 2 for Of plain or striped sateen. All are bodice top styles in dark shades only. Sizes 36 to 44. $1

Children's Shoes *Regular 2.95 and 3.45*

1.79

About 400 pairs in assorted lots. High lace style; well made. All sizes in the lot.

(Basement Store)

Sample Baby Sweaters Also hand crocheted sacques—of all-wool yarns in white, pink or blue. Infants sizes. $1

Babies' Rubber Pants, 4 for Rubberized in pink or white—also rubber sleeve bibs. Irregulars 50c grade. $1

Special! Tots' 5.00

Velour Coats

2.95

Sizes 2 to 4 Years

All-wool velour coats in shades of brown or rust—trimmed with beaverette collar. Lined with sateens; interlined with flannelette.

Flannelette Wear, 2 for Gowns, sleepers, pajamas and slips. Pink or blue striped. Sizes 2 to 6 years. $1

(Basement Store)

Tots' Sample Leggins. Knit of wool yarns—in plain or brushed models, also jersey leggins—all colors. Sizes 1 to 6 years. $1

Lunch Cloths, 2 for... 36 inches—all-linen quality. Finished fancy colored borders. Unusual value at this price. $1

Children's Middies... In good and regulation styles—colors are white, copen and tan. Regularly sold at $1.50. $1

Boys' Union Suits Elastic ribbed, random color, closed crotch, long sleeves and ankle length—reinforced seams. Sizes 28 to 34. 79c

Boys' Gloves... One-clasp, in light or dark tan—perfect fit in fit, good, warm and serviceable. All sizes. 79c

Women's Vests and Pants.... Regularly 1.00 and 1.25. Heavily fleeced—high, low or dutch neck styles—ankle lengths. Sizes 36 to 44. 69c

Tots' Sweater Sets Usually 4.00 and 5.00. 3 and 4-piece plain and brushed models—all colors. Sizes 1 to 4 years. 2.95

Bedding, Wash Goods and Domestics

60x86 Plaid Blankets, each Part-wool, heavy and warm. Cut single and stitched. An unusual value at this Economy Day price. $1

66x80 Cotton Sheet Blankets, each Tan, grey, or white with fancy borders, termed pecans. Slight defects that do not impair wear or appearance. $1

All-Linen Lunch Cloths each 50-inch with colored borders. Will wear and launder unusually well. $1

Mercerized Table Cloths, each Sizes 58x63, 58x70 and 64x82 inches. Hemstitched or scalloped. Choice white or colored borders. $1

81x99 Seamless Bed Sheets, each Fully bleached—made of durable quality sheeting, nicely finished. Will launder splendidly. $1

Linen Vanity, Dresser Sets—set One 6-inch lace trimmed scarf to match three lace trimmed doilies. All linen centers—very attractive. $1

80x105 Dimity Bed Spreads, each Comes in blue, rose or gold with narrow white stripes. Extra length to cover bolster. Regular 1.29. $1

Mattress Covers, each Dustproof made from heavy unbleached sheeting, boxed shape of mattress—made generously large to allow for shrinkage. $1

Cotton Batting, each 72x90 size, in one sheet. Three pound stitched, four pound plain—one roll makes a comfort. $1

Table Damask, 2½ yards 58-inch mercerized — with color stripes and borders. All are full pieces—perfect goods. $1

Pillow Cases—"Arbutus," 4 for 42x36-inch. Made expressly for us—offered at a special price for "Economy Day." $1

Glass Towels, 5 for.. All-linen—18x27 inches. In neat looking checks of blue, rose, gold or green shades. $1

Turkish Towels, 6 for 18x36 and 20x40. Generous sizes and absorbent. In white with colored borders. $1

Turkish Towels, 4 for 22x44 plain white. 20x40 plain white, colored borders. 18x34 plain white with jacquard borders. Also genuine turkish 18x36 size. $1

Muslin Napkins, 20 for Sizes 17x17 plain white. Good weight. Neatly hemmed, ready for use; also knit wash cloths. $1

All-Linen Napkins, 6 for In checks or blue only. Hemmed ready for use. Size 14x14 inches. Remarkable value. $1

Linen Crash Toweling, 8 yards 16 inches—all linen quality—unbleached—good absorbent quality. $1

Ironing Board Covers, 5 for Made from good heavy unbleached muslin, 60 inches long—carefully finished with tape and elastic. $1

36-In. Percales, 4 yds. Fast colors. Best quality—in large assortment of patterns—full pieces—neat—light and dark patterns. $1

Shaker Flannel, 8 yards for 27-inch plain white and colored shaker flannel—double fleece. $1

"Handy Ann" Dish Cloths, 10 for Special for Economy Day at this price. Knit and absorbent with loop. Approved by Good House Keeping Institute. $1

Seamless Bleached Sheets—EACH 81x90 size. Of durable quality sheeting—nicely finished with 3-inch top hem. 75c

Cotton-Filled Comforts — EACH 70x78 size. Printed silkoline coverings, floral designs, all-over neat patterns. 1.98

Plisse Cloth Window Shades, each Finished 39 inches wide to allow for shrinkage. Fringed with tassel. Mounted on good rollers. Complete with brackets, ready to hang. $1

Curtain Materials, 8 yards for Plain, barred and dotted marquisette. All yard wide in white, cream and ecru. Good selection here. $1

500 Pair Ruffled Curtains, set All 3 piece. Sheer white dotted marquisette ruffled curtains with self ruffles. White scrim with colored rayon edging in blue, rose and gold. $1

1 Lot of Cretonne, 5 yards for Limited pattern range here. Large and small patterns with light and dark colorings. All yard wide. $1

Shantung Casement Cloth, 4 yards for Natural color, 36 inches wide. Used for curtains and draperies in most any room. $1

500 Pair Ruffled Curtains, 2 pair for Sheer white scrim ruffled curtains, 2½ yards long, complete with tiebacks to match. An unusual value at this special price. $1

A November Feature! . . .

2100 Pieces Silk Lingerie

Chemises . . . Slips . . . Step-ins . . . Panties . . . Bloomers

At Most Unusual Savings

2.95

Outstanding values! Here are crepe de chine pieces that you will take joy in owning—take joy in giving! ***Splendid quality.*** Imagine, at this low price . . . buying costume slips with real filet lace, or genuine Swatow (Irish) lace. Panties trimmed in filet and a footing of net—with fitted yoke front. Other panties frivolous with Swatow lace. Dance bloomers with tiny ruffles of georgette. Chemises elaborately trimmed with lace motifs. Others with bands of Irish and Filet lace. You'll find many tailored styles, too. Oh, there's such variety—and such loveliness! Colors—***pink, peach, nile, orchid, white.*** Be sure to take advantage of this feature!

Matching Pieces in Many of These Styles

(Kaufmann's—Sixth Floor)

KAUFMANN'S

FIFTH AVENUE . ATLANTIC 1000 PITTSBURGH

For the Smart Thanksgiving Table—

. . Two-Color Stemware . .

25c

THANKSGIVING, descendant of the Feast of the Biblical days, is the one family feast when the dinner table must gleam its brightest, echoing in warmth and color the hospitality which warms the heart of the hostess. Correct this year is colored Stemware—and doubly inviting is DOUBLE-colored stemware!

Choose from Goblets, Tall and Low Stem Sherbets, Cocktails and Footed Tumblers—all sizes,

. . . all GREEN footed . . . all on a body of clear-ringing, ROSE PINK festoon optic glass . . . as illustrated B . . . 25c.

Gold Band and Line Crystal Stemware

39c Ea.

Gleaming clear crystal, straight optic glass, with smart coin gold band and line . . . choice of Goblets, Tall Sherbets, Footed Tumblers, etc. (Shown A)

Etched Crystal Stemware on Green Foot, 50c

Lead blown crystal glass—clear as a bell—with dignified, etched border decoration and green colored foot. Your choice of Goblets, Sherbets, Footed Tumblers, etc. (C) . . . at 50c

(Kaufmann's—Seventh Floor)

An Initial Presentation of the Newest Thing in Color

DUST COLOR SILKS

The dusty answer to Fashion's plea for the NEW colors . . . Hazy half-tones that are triumphs of subtle, restrained beauty. To wear these hues is to proclaim oneself a part of that select, discriminating group that stands at the head of Fashion. Accepted by that certain important group now, Dust Colors will be worn by the entire smart world as the season advances **2.95**

Alabaster	Stucco	Variolite	Agate
Marble	Carrara	Quartz	Malachite
Clay	Opal	Sandstone	Brownstone
Granite	Nugget	Tourmaline	Lapis

(Kaufmann's—Sixth Floor)

Quintessence of Charm and Loveliness

. . Tecla Pearls . .

Exquisite perfection in duplicating the real gems . . . with a sheen and lustre equalled only by the originals . . . Tecla pearls are the choice of discriminating women. After thirty years of retailing exclusively at their own salons in New York, London, Paris and Berlin, these pearls come to Pittsburgh exclusively at Kaufmann's. We are pleased to present to our patrons these finest of simulated gems. Teclas are priced from $25 up.

(Kaufmann's—Main Floor)

Sample Luggage for Men, Women

About ⅓ Less

Only one hundred pieces of fine luggage a concerned in this selling . . . samples from t showrooms of two important manufacturer Only one piece of a kind! . . . so that ther are actually something like 100 different type sizes and leathers to select from. Obviously a real Christmas opportunity!

Women's Fitted and Unfitted Overnight Cases and Hat Boxes, Men's Traveling Bags, Kit Bags, Gladstones, Small Week-End Cases (Fitted or Unfitted.)

Women's Overnight Cases	11.50 to 20.0
Women's Fitted Cases	22.50 to 95.0
Men's Suit Cases, priced	11.50 to 25.0
Men's Traveling Bags	12.50 to 30.00

A—Women's Fitted Case, regularly sold at $40, at 24.95
B—Men's Traveling Bag, regularly $30, at 18.50
C—Women's Fitted Case, regularly 22.50, at 13.95
D—Women's Traveling Case, regularly sold at 18.95, at 12.95

(Kaufmann's—Second Floor)

Sale! Tires *and* Tubes

Silvertown Tires and Visometer Tubes at the Price of the Tire Alone!

Visometer—the famous inner tube with the built-in pressure gauge!—an inner tube that records its own pressure—built right into the valve. Transparent cap—exact air pressure always in sight!

These Prices Include Silvertown Cord Tires and Visometer Tubes

30x3½	Reg. Cl. . . 9.30	33x4	O. S. S. S. . 19.05
30x3½	O. S. Cl. . . 12.20	32x4½	O. S. S. S. . 24.70
30x3½	O. S. S. S. . 13.70	33x4½	O. S. S. S. . 25.60
31x4	O. S. S. S. . 17.20	30x5	O. S. S. S. . 29.30
32x4	O. S. S. S. . 18.10	33x5	O. S. S. S. . 33.55
		35x5	O. S. S. S. . 36.05

These Prices Include Silvertown Balloon Tires and Visometer Tubes

	4-Ply.		4-Ply.
29x4.40	11.95	30x4.75	15.75
29x4.75	15.15	30x5.00	17.75
		32x5.00	19.70
		30x5.25	19.95
		31x5.25	20.55
		30x5.77	23.45
		32x6.00	23.95
		33x6.00	24.75
		32x5.77	25.60
		32x6.20	28.75
		33x6.20	29.30

(Kaufmann's—Second Floor)

These Furred Coats Are Values

Special! $59

Extraordinary! A special selling of coats of the type for which women usually pay considerably more—and gladly! Splendid fabrics of the suede-like kinds, or smooth-finished broadcloths. Every coat is fur-trimmed with such pelts as wolf, fox, caracul, skunk, squirrel, baby sealskin, civet cat. Collars show distinction—shawl, pouch, full tuxedo, and Queen Anne. There are Fall colors in great variety—with plenty of black—and black fur on black fabric. And every coat has dignity! Sizes 36 to 44.

You'll Want to See These To-Morrow Morning!

(Kaufmann's—Fourth Floor)

See the Whittall Loom Weave a Rug!

This almost human loom takes hundreds of strands of wool and worsted and places each one in exactly the right spot to make a pattern. Come, ask questions, learn all you can about this most ancient, most modern of crafts—rug-making. The exhibit is in our Auditorium, Eleventh Floor.

Entire Stock of Oriental Rugs

Now in the Auditorium

All Domestic Floor Coverings

Now on the Eighth Floor

Our entire stock of Rugs, Carpets, Linoleums is now on the Eight Floor, to make room for our showing of Holiday Toys on the Ninth Floor.

IT NEVER PAYS

A GRIPPING STORY OF MARGIE-WHO TRIED TO TRICK LOVE

By Gilbert Rogers

Continued from Saturday.

Margie Discovers Shevlin Has Strange Business; She Meets a Shock

WHAT HAS GONE BEFORE

Margie Marsh comes to New York with a thousand dollars and a wonderful education. She keeps house with four other girls, learns stenography and decides after three years to marry. She fails to find her ideal, and Dan Shevlin, a shrewd man of the world, offers to introduce her into smart society through a Mrs. Brooke, provided Margie will give him some security. This security consists of a note which he dictates and Margie recklessly signs, to the effect that she loves him and will never regret the six months she has spent with him. Mrs. Brooke opens her cottage in Newport, and Margie meets her brother, Mark Trelaw, a cripple. She scores a success with rich Tubby Wells and discovers he is secretly married. This information greatly interests Shevlin. She has met Jerry Evesham, a poor young man, who greatly attracts her. She goes aboard Tubby Wells' yacht in her bathing suit. He makes violent love to her, and she dives off the boat and is rescued by Jerry, who confesses he is mad about her. She realizes she is in love at last. She tries to break with Shevlin, but he persuades her to meet the very rich Adrian Martin. Mark Trelaw warns her against Shevlin. She learns that Adrian Martin knows Jerry and goes to his house to ask him to do what he can to help Jerry along. Jerry calls to see Martin, and Margie hides. Jerry sees her and suspects the worst. As he is getting on a train to leave Newport, Margie rushes after him. Later she leaves the train with Jerry still doubtful. She is very unhappy. Jerry's aunt gives her a lift back to town. Unsuspectingly she gives Shevlin information about Martin which the former seems to regard as very valuable. Margie discovers how Shevlin makes his money and decides to have a show-down with him.

NOW GO ON WITH THE STORY.

JOVIAL, blustering, yet not quite sure of himself, with the sagging jaws, the unsteady hands of the gambler—Margie read him clearly now that she had the clue. How many times he had gained admittance to some frightened woman's house, some man's office, and threatened exposure mercilessly! A blackmailer and a dangerous one, with the unfortunate Mrs. Brooke as his tool. And now herself.

But she could get free. She was going to get free.

"I just wanted to tell you, I'm leaving tomorrow morning. If you'll let me know what my clothes and things have cost you, I'll pay you back as soon as I can."

"Generous little thing, aren't you?" he asked. He seemed amused. He marched to the table, and poured himself another drink of whisky. "Generous—why you'd give the world away, if you had it. . . . But—suppose I should stop you? Suppose I should tell you I wanted to be paid as we originally stipulated?"

Margie laughed. She was angry now, hating him for what he was, hating him most of all for what he had made of Carlotta Brooke.

"Oh, but I should refuse," she said. "You see, I've just found out you're nothing but a blackmailer!"

She had expected him to turn suddenly with a startled face, to pour out a stream of futile denials, to try to bluster his way out of it.

But he did nothing of the sort. In spite of herself she found she admired him for his coolness.

"Oh, have you?" he said genially. "Well, if you don't mind my saying so, you've taken a long time to do it!"

Margie felt at a loss. He had acted so differently, he seemed so unmoved.

"Then you realize you can't stop me," she said weakly.

Shevlin shook his head, as if with sadness.

"And to think I gave you credit for being clever!" he murmured.

Margie jumped to her feet. "I'm not going to waste any time. I just thought I'd tell you. I didn't need to, you know. Anyway, tomorrow I'll be gone."

"Wait!"

She halted at the door, against her impulse to go disdainfully on. But his voice had something besides a command in it, something that made her curious.

"What is it? I don't think there's anything else to say."

"You will presently, sweetheart!"

His sneer cut like a whip. Now she wanted to hurt him, in his complacence and his callousness.

He waved to a chair. "Better sit down. What I'm going to tell you is something you ought to make yourself comfortable for. . . . You won't? Well, have your own way—this time. . . . Remember when we talked things over in New York, and you wrote me a letter, a little letter?"

Margie bit her lip. She remembered only too well those lines she had written at his dictation, lines she had signed and that told anyone who cared to read that she had been everything to Dan Shevlin. A lie, but a lie that would be believed. But—what use was it, really? What harm could he do with it?

"You don't think that letter matters, do you?" she asked scornfully.

"Yes, I do—obstinate of me, isn't it?" He walked across the room, picked a cigaret from the box, and lit it. As he flicked out the match, he said gently: "Nice boy, Jerry Evesham, isn't he?"

A start went through Margie like an electric shock. She involuntarily clenched her hand with a shiver. And she knew her face, her terrified eyes, gave her away. Shevlin laughed softly.

"You may wonder how I know. Well, you see, I always find it convenient to have a servant where I work who keeps his eyes open and reports things. Carlotta is on your side. But I manage to hear everything, as you notice."

"Perhaps you do." Margie's tone was uneven. She was frightened now. "But just because—Mr Evesham and I—just because—"

Shevlin cut her short. "Don't let's waste time! You can't, to me. If I should send that letter you wrote to Jerry Evesham, what do you think would happen then?"

"He wouldn't believe it. He'd believe me."

"Yes, he'd believe you, after finding out I staked you to come up and marry a millionaire, and you were willing! He'd believe you the sweet, innocent little flower, I don't think! Listen, you don't know much about men!"

Margie's brain felt numbed. A kind of terror filled her—terror of this man, back perhaps from a successful browbeating of Adrian Martin, and enjoying himself now by tormenting her.

What was he saying? Did he really mean to do that—did he really mean to show Jerry that letter? But she could explain—Jerry would believe her! And yet he hadn't quite believed her the night he had seen her in Adrian Martin's house, and with the letter coming on top of that—!

She was afraid. Her attempt to be calm, defiant—she had given up the pretense.

"Let me go!" she pleaded. "Give me the letter back. I'll pay you what I owe. But let me go—don't make me unhappy!"

He drew in a long breath as if gratefully. "I thought we'd come to an understanding. Well, Margie, I'm going to show you I'm not such a bad fellow. I'll give you a chance to get your letter back and wipe out everything you owe me, too."

"How?"

He moved a little closer to her. "Now you're not going to be a fool, are you?" His voice was lower now, and he was looking at her steadily, so that somehow she felt uncomfortable. "You're not going to be a fool? Listen to me! Come down to New York with me tonight. Let me . . take care of you . . . for a week. Then—quits!"

She stared at him dumfounded. "Are you—are you mad?"

"Only about you! Why—don't you think I've been watching you, looking at you when you didn't see me—don't you think I meant this all along?"

He took one swift step forward and put his arms about her, crushing her, holding her in a grip she could not escape from.

She tried to cry out, but the sound stuck in her throat. Then she felt his kiss, even as she twisted her head violently away.

All at once he released her, and she stood there, trembling almost sobbing. He blurred before her eyes, but she saw now why he had let her go. He was facing the doorway.

Carlotta Brooke was standing there, with a face that seemed distorted with its own fury.

CHAPTER XXVI.

MARGIE'S nerves were quivering wildly. Her eyes fled from Dan Shevlin's sardonic face to Carlotta at the doorway.

For a moment Carlotta stood there with an unbelieving tragic air. Her hand groped out like the hand of someone who is blind. She tried to speak, but only a little broken murmur came from her lips. Then she swayed, caught herself, swayed again . . . she was on the floor, an inert, crumpled body.

Margie, breathing hard, met Shevlin's glance . . . the memory of Shevlin's kiss still on her mouth.

He had stopped, picked up Carlotta, and carried her to a couch. Her head fell back there lifelessly.

"You've killed her. She's dead," said Margie dully. She felt as if she were in some horrible dream.

"Don't be a fool. She's only fainted." His hand shot out and caught her wrist. She did not draw away, but faced him dangerously, silently.

"See here," he went on swiftly. He was whispering as if he somehow feared to waken the silent figure on the couch. "Think over what I said. I'm going to New York tonight. I'll wait—two or three days, while you're thinking things over. Then I'll ask for an answer. I won't mail that letter till then."

"Don't bother to wait!" said Margie fiercely. "Do you think there's any chance—the slightest chance in the world—that I'd go to you—to you? Why, I'd much rather kill myself—much!"

Shevlin looked unutterably bored. "For God's sake," he murmured, "do you women always have to have scenes? I don't care what you think, feel, want, prefer—or anything else. Why—what harm would it be, anyway? I'll keep my mouth shut—and you can marry this Evesham boy—afterwards. You don't think he's thrown away his chances, do you? Well, why should you, why should you?"

"Oh, you—you—" She could not say the confused things in her mind, the terror and the hate that whirled there. She couldn't hurt Dan Shevlin—her anger couldn't move him. Pity and generosity were dead in him. He was like a monster, a creature born without heart and soul.

He threw a look at Carlotta Brooke, but she had not stirred.

"Think it over," he said casually, "and don't be a fool. Don't hang on to the ideas you've gotten out of books. They were all right a hundred years ago. But today—" He smiled and gestured. "Today you'd better get into the procession. Why the only women who talk about virtue being more important than life are the disappointed ones who never had a chance to lose it!"

He grinned at his own cynicism, and again Margie had an unwilling stir of admiration for him, mixed with her loathing. He was so consistent, he never swerved, and even now with the woman who loved him and had lost everything for him, lying unconscious, he was calm and untouched.

No use answering him at all, no use saying anything. But meanwhile she must do something for Mrs. Brooke since he would not. She went to the bell set in the doorway, then realized the hour of night. No servant would be awake. She'd get some water from the kitchen. She heard a ghostly wind swaying the trees outside. No other sound.

"Where are you going?"

"For some water—for her."

"I'll get it." He went out into the hall. Margie slipped over to the couch, kneeled there, tried to loosen Mrs. Brooke's clothes.

All at once Carlotta's eyelids fluttered. They seemed to be making an independent effort to rouse her from her torpor. Then next the eyes were wide, staring, fixed upon Margie's face with the direct, unwinking scrutiny of a baby.

"What's happened. I—I must have been dreaming. No, I fell."

It's all right," Margie comforted her. "It's all right—don't think—now."

Shevlin sauntered in. He had a glass and a blue enameled water-carafe in his hands. Into Mrs. Brooke's eyes came memory, altering the fixed look on her face with the swiftness of a shadow. She pushed Margie away, sat up, passed her hand across her forehead as if to clear her brain.

"I saw you—I saw you both!" she said accusingly. "I fainted. I remember now!"

"Mrs. Brooke—Carlotta!" Margie pleaded.

Shevlin stood watching, a cold smile in his eyes, a little pucker in his brows.

Hurt and baffled, Mrs. Brooke's glance traveled from him to Margie. Unexpectedly a sudden fury seemed to possess her.

"Behind my back—you've been making love to him!" she cried now. Behind my back! Thinking you could make a fool of me! Well, I've found out in time. You're going to get out of here—out of here—do you understand?"

Her voice rose in a scream. Her hands were shaking and her fury was like the unreasoning fury of a maniac.

To Be Continued Tomorrow.

DRAWS GUN ON JOKING CROWD

WRONG PHONE NUMBER BRINGS PISTOL PLAY

MILWAUKEE, Wis., Nov. 7.—(AP.)—For five minutes last night a man stood at a telephone in a restaurant and five times to the amusement of on lookers he got the wrong number.

Some watched his efforts smilingly, while others made remarks intended for humor.

Finally, in a rage, the man hung up the receiver, whirled around and whipped out a pistol.

"I'll give you jokers something to laugh at," he shouted.

"If any of you move except to put up your hands, I'll drill you. Back up against the wall."

A dozen lined the wall.

"Down on your knees," he commanded, and the dozen complied.

"Now, how do you like it? Laugh that off."

Keeping them covered with his pistol he backed out of the place. The gun-play was reported to police.

SECOND NEWS SECTION — THE SUN-TELEGRAPH — SPORTS FEATURES

MONDAY, NOVEMBER 7, 1927

NEW USE FOR LICENSES

PLATES BECOME SHINGLES

A farmer living near Libbyville, N. Y., has discovered a very practical use for discarded and unused automobile license plates. He recently purchased nine tons of them from two county license bureaus and is using them to shingle his farm buildings, as illustrated in this picture. He is Albert J. Libby.

ALUMNI TO BANQUET ACCOUNTING CLASS

Members of the 1927 graduating class of Pittsburgh School of Accountancy will be guests of honor at the annual banquet of the alumni association in the Fort Pitt Hotel next Saturday evening and will be formally admitted into membership. Raymond D. Evans, assistant United States district attorney, will act as toastmaster, and Charles G. Lane, Pittsburgh attorney, will make the principal address. The officers of the association are John G. Reis, president, and J. J. McCune, secretary-treasurer.

ELLWOOD CITY REPORTS FIRST HUNTING INJURY

ELLWOOD CITY, Pa., Nov. 7.—Thomas Fahey was the first hunting casualty of the season here. He was struck in the knee and abdomen by buckshot when Carl Rinker, neighbor and hunting companion, fired at a rabbit. The rabbit was killed.

BEAVER STIRRED OVER BRIDGE FIGHT

BEAVER, Pa., Nov. 6.—The location of the Monaca-Rochester Bridge which is to be rebuilt has stirred up one of the warmest political fights in Beaver county.

Two commissioners, Enoch W. S. Engle and James P. Leaf, passed a resolution relocating the bridge 50 feet south of the present site and accepted a free approach on the Rochester side. They are both candidates for re-election.

Engle was defeated at the primaries for the Republican nomination and is now the Independent-Prohibition candidate. Considerable pressure has been brought to bear to have the bridge at another location. The present commissioners say that the permit to erect the bridge expires February 1 next and work must be started before that date. Both boroughs have also agreed to the location.

MISTAKES FRIEND FOR TURKEY; DOESN'T MISS

KEYSER, W. Va., Nov. 7.—Mistaken for a wild turkey, Peter Classe was shot down by his hunting companion, E. W. Wilson, and today was in Hoffman Hospital with injuries to face and body. He is expected to recover.

RAVENNA INFANT DIES OF INFANTILE PARALYSIS

RAVENNA, O., Nov. 7.—Stricken with infantile paralysis Tuesday, Gail Whitacre, 4, died here Saturday.

The Rosenbaum Company

Advertisement appears today on page 3 of this section, where it will be published hereafter

THEY WOO AND RUE -:- IN MARITAL LIFE -:- OF MOVIE COLONY

JACK PICKFORD

Contemplating, perhaps, now that Marilyn Miller has divorced him, whether he'll take another matrimonial dip.

MARILYN MILLER

Her Paris divorce papers safely tucked away, Marilyn, whose toes have twinkled over many footlights, will now devote herself to Ben Lyon, according to that dame best described as Madame Rumor.

BEN LYON

Meanwhile the handsome Lyon of the hour toils and spins in the movies, hearing gossip to the right and gossip to the left that he'll soon be wedded to the beauty of the Miller family.

BEBE DANIELS

Will Pickford woo the winsome Bebe, now that he's single again? They say he'll do just that.

FOR SHARPENING PENCILS WHEN IN A HURRY— . . . . . By Rube Goldberg

AUTOMATIC PENCIL SHARPENER

WHISTLE LOUDLY - BIRD (A) LIFTS HEAD AND PRESSES BUTTON (B) TURNING ON ELECTRO-MAGNET (C) WHICH ATTRACTS STEEL BAR (D) PULLING STRING (E) AND CAUSING SCISSORS (F) TO CUT CORD (G) - SPRING (H) CONTRACTS SHARPLY AND BASEBALL BAT (I) SPANKS GYMNASTIC DOLL (J) CAUSING IT TO MAKE MANY GIANT SWINGS ON TRAPEZE (K) THEREBY REVOLVING HANDLE (L) AND OPERATING PENCIL SHARPENER (M) ..... IF BIRD DOESN'T HEAR WHISTLE AT FIRST, YOU CAN ALWAYS SHARPEN YOUR PENCIL WITH A KNIFE.

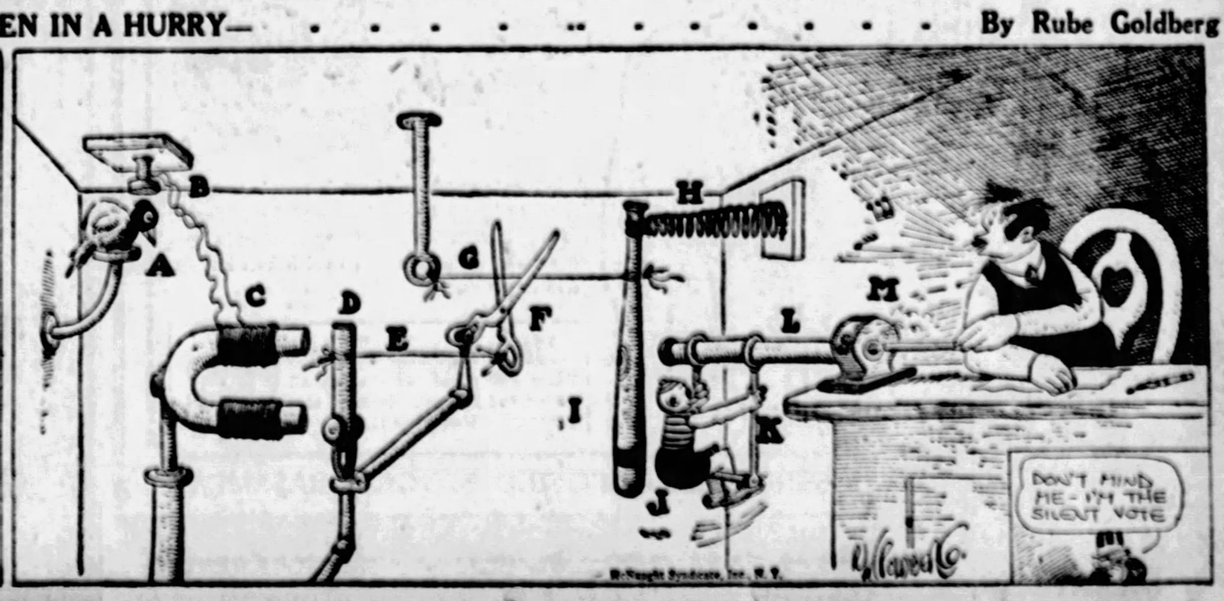

THOMPSON HERE ON FLOOD MISSION

Mayor William H. Thompson, investigator of history books from Chicago and chairman of the Flood Control Conference; Gov. Len Small of Illinois and scores of state and city officials of the Mississippi Valley, were in Pittsburgh this morning for a few minutes, en route to Washington to present their pleas for government control of future floods.

Six sections of the Flood Control Special came into the city over the Baltimore and Ohio Railroad and three other sections were transported over the Pennsylvania Railroad lines. Mayor Thompson and Gov. Small were passengers on the first section over the Baltimore and Ohio road.

The Baltimore and Ohio specials arrived at Laughlin Junction about 1 o'clock and each train had a three-minute wait before continuing its journey eastward. The Pennsylvania specials arrived earlier and went on eastward after a brief halt.

Officials of the Pennsylvania and Baltimore and Ohio railroads declared the group the largest organized movement ever to depart from this city.

In the capital Mayor Thompson will confer with President Coolidge, it is expected, some time tomorrow morning, and the question of Chicago's water meter system may be taken up.

DEATH ROLL

Silas W. Thompson.

Silas Wilson Thompson, 71, for years a district manager for the J. G. McCrory Company, died in his home, 1621 Chislett street, yesterday of apoplexy. He was born in Indiana county, a son of William and Caroline Shields Thompson. In his young manhood he taught school, including a period as instructor in the Carlisle Indian school. In 1913 he come to Pittsburgh. He was a member of Clark Masonic Lodge No. 191 of Springfield, O., and was an elder of the Morningside Presbyterian Church of Pittsburgh.

October 15, 1891, he married Matilda Jane Blackhart, of Carlisle. Four children were born to them—Norman P., who died about a year ago; Helen C., now Mrs. Van C. McCrory; Hugh V. and Silas Edwin. His wife died February 12, 1920.

William P. Bradshaw.

William P. Bradshaw, 78, died Saturday in his home, Fifth avenue, Elizabeth, Pa. He was a member of the Methodist Episcopal Church of Elizabeth. He leaves his widow, Mrs. Elizabeth M. Bradshaw; a daughter, Mrs. Frank E. Kirk of Detroit; one son, W. M. Bradshaw of Williamsburg; four brothers, James C., David B. and Clark Bradshaw of Wilson, Pa., and John W. Bradshaw of Clairton, and four sisters, Mrs. T. W. Murphey of Oakmont, Mrs. J. W. Wilson of Dravosburg and Mrs. O. P. Gibson and Miss Margaret Bradshaw of Wilson.

Mrs. Anna Sakolsky.

Mrs. Anna Sakolsky, 48, died yesterday morning in her home, 950 Fancy street. Mrs. Sakolsky came here from Russia 35 years ago. She was a member of the B'nai Israel sisterhood and the Hadassah organization. Besides her husband, Max Sakolsky, she leaves three sons, Samuel, of Toronto, Canada; David, of East Liverpool, and Alfred, of Washington, D. C.; two daughters, Mrs. Ida Leavitt, East Liverpool, and Mrs. Sylvia Mendelbaum, New York City, and four grandchildren.

Oliver B. Coleman.

Oliver Byron Coleman, engineer for the P. V. C. Railroad, died unexpectedly in his home in Monongahela City, Friday. He came to Monongahela City 24 years ago from Pittsburgh. Mr. Coleman leaves his widow, Sarah Collins Coleman; a son, Byron, three daughters, Marion, Frances and Geanre Coleman; two sisters, Mrs. George W. Miller and Mrs. H. M. Stivers, of Pittsburgh, and a brother, Lloyd Coleman, of Rochester, N. Y.

Mrs. Anna Margaret Ott.

Mrs. Anna Margaret Ott, 82, widow of George Ott, died Saturday at the home of her daughter, Mrs. William Wolf, 1026 High street. She had been a resident of the North Side 50 years and was a member of St. Mary's Catholic Church. In addition to her daughter, she leaves five sons, Carl Ott, Avonmore, Pa.; Brother George, Father John and Brother Alexander of the Brotherhood of Mary, Dayton, O., and Adam Ott, Pittsburgh.

Mrs. Alex Fleisig.

Mrs. Freda Fleisig, 37, wife of Alex Fleisig, 28 Whiteside road, died this morning at her home. She was the daughter of Mr. and Mrs. David Trachtenberg, of Pittsburgh, and lived here all her life. She leaves two children, Bernice and Herman Fleisig; one sister, Beatrice Trachtenberg, and three brothers, Morris, Saul and Julius Trachtenberg, all of Pittsburgh.

Mrs. K. A. McDermott.

Mrs. Katherine A. McDermott, 80, widow of John McDermott, died yesterday in Mercy Hospital. She was born in Pittsburgh and was widely known. She leaves a son, James T. McDermott; a daughter, Mrs. Mary J. Reid; eight grandchildren and four great-grandchildren. The funeral will be held from the home of her son, 700 Loretta street, Squirrel Hill.

Isaac Zeigler.

Isaac Zeigler, 83, died yesterday in his home, 1301 Buena Vista street, North Side. He was a member of the I. O. B. B., the Concordia Club and Rodef Shalom Temple. He leaves two sons, Ben and Walter Zeigler; four daughters, Mrs. Clarence Young, Mrs. Max Hirsch, Mrs. W. S. Miller and Miss Stella Zeigler, and nine grandchildren.

Patrick H. Dixon.

Patrick H. Dillon, 65, one of the best known open-hearth steel workers in the Monongahela Valley, died Saturday at the home of his daughter, Mrs. Anna Wassel, 2114 Orchard avenue, Munhall. He had worked in the Homestead Steel works 35 years. He leaves his widow and a daughter.

THE ROSENBAUM CO.

"THE STORE AHEAD" | SIXTH, LIBERTY AND PENN | PHONE ATLANTIC 4500

CERTIFIED BARGAIN BASEMENT

You Never Have Seen Such Values!

Women's Misses' Stouts' COATS

Smartly Fur-Trimmed

$19.95

You will be surprised at the style features—copies and adaptations of the higher priced Parisian coats—many show the individuality of American designers.

For the woman who must save, these coats will satisfy the desire for both economizing and style.

All the smart new colors—Browns, Blues, Tans, Combinations, Black, etc.

Sizes 16 to 20, 36 to 42, 44 to 52

Materials: Velour, Suedene, Broadcloth, Tweed, Venise, Plaids

FURS: Sealine, Beaverette, Opossum, Ombre

Headquarters for Moderately Priced Coats

Smart Dresses

2 for $15

Up to $16.50 Values!

Crepe Satin Dresses, Silk Crepe Dresses, Crepe Romaine Dresses, Flat Crepe Dresses, Metallic Dresses, Velvet Dresses, Lightweight Dresses, Evening Frocks, Frocks for Business, College Girl Dresses, Shopping Dresses, Afternoon Frocks, Sport Dresses

Colors — Brown, green, tans, blues, beige, many red shades—and black.

Junior Sizes 13 to 17, Misses' 16 to 20, Women's 38 to 42, Stout 44 to 52

MILLINERY

$2 - $3

Felts, Velvets, Satins, Brocades, Combinations, Close Fitting, Small Poke, Turned Up Brim, Turned Down Brim, Small Cape

Unquestionable Values

A brand new lot of beautiful hats in all the very latest modes. Not only are they in the latest shapes but also the newest colors with gorgeous trimmings. They are made of those materials seen in much higher priced hats. These hats are in vogue where fashionably dressed women gather.

Every Head Size

Shoes at an Unusual Price!

On Sale Tuesday—Just About Every Model You Will See Worn This Season—All at One Price

Shoes for which you will pay $4.00 to $6.00 in the regular way—special at..... $2.69

Buckle Pumps, Opera Pumps, Cut Out Ties, Laced Oxfords, One Straps, Novelties, Black Velvets, Gun Metal Patents, Black Satins, Brown Suedes, Black Suedes, Black Kids.

All the popular heel heights. All sizes and plenty of medium and wide widths in the lot as a whole.

Tuesday—Extraordinary Sale 600 Mill Samples

MEN'S SWEATERS

Regular Up to $5.95 Grades

$2.95

A fortunate purchase of men's sample sweaters, including heavy all wool worsted face. Shaker coats, pullovers, and worsted sport coats, in newest colors. Also heavy all wool flannel lumberjacks in plaids.

All Sizes 36 to 46

Men's Flannel Shirts

Heavy wool mixed flannel shirts, all perfect and full cut. In grey, blue and khaki. Sizes 14 to 17. $1.59

ROSENBAUM'S CERTIFIED BARGAIN BASEMENT.

See the DETROIT JEWEL Demonstrated at Each Session of The Sun-Tele Cooking School

"The Cook Book's on the Wheel"

Works without watching!

Her First Cake

Cooking School Sale

DETROIT JEWEL RANGES

"They BAKE Better!"

$5 Down—Year to Pay

As Low as $5 Cash Will Put Any Model Detroit Jewel in Your Home During This Sale. Pay the Balance Monthly With Your Gas Bill

$12.00 for Your Old Stove

Regardless of Kind—Coal, Oil or Gas Stove—We Will Allow You $12 for It If You Buy a New Detroit Jewel

Prices $49.50 $54.50 $69.50 $81.75 and up

Deduct $12 If You Have an Old Stove to Trade In

The Peoples Natural Gas Co.

545 Wm. Penn Way

Grant 5100 Pittsburgh, Pa.

AMERICAN FLIER SETS NEW AIR SPEED RECORD

By Universal Service.

NEW YORK, Nov. 7.—A new world's airplane speed record of 322.6 miles per hour, or 5.37 miles per minute, was established Sunday by Lieut. Alford J. Williams, U. S. N., at Mitchell Field.

This extraordinary speed was attained in his first trial, since its reconstruction, of the plane built for him to fly in the Schneider cup race.

His record displaced a record of 298.8 miles per hour, made only last Saturday over the Schneider cup course at Lido, Venice, by Maj. De Bernardi, who won the cup in 1926. And the Major knocked over the record of 283 miles per hour set only six weeks ago by Lieut. Webster of England, in winning the Schneider cup this year.

The mechanical meteor piloted by Lieut. Williams was built by Curtis and driven by a Packard motor of 1,500 horse power. The great speed at which he flew would take him in one hour, from New York to Pittsburgh, Buffalo or Richmond, Va. He could make Los Angeles in 10 hours.

The machine originally was designed as a seaplane and the best speed Williams made in trials was 275 miles an hour.

MAKE BRIDGE IN ONE PIECE

A steel bridge that is practically a one-piece structure was completed in Turtle Creek Saturday and is attracting interest among railway structural engineers as the first completed all-welded railroad bridge in the world. The bridge consists of smooth continuous beams, joined together by the electric arc welding process which eliminates rivets and bolts. It spans Thompson's Run on the Turtle Creek-Linhart branch of the Westinghouse Electric and Manufacturing Company's interworks railroad. The bridge, 62 feet long, contains only 20 tons of steel, saving in weight over a riveted bridge of similar size whose weight would have been about 30 tons.

GUARDS ARE ARRESTED IN OHIO MINE FIGHT

ST. CLAIRSVILLE, O., Nov. 7.—A. M. Sands and Joseph Schoner, guards at the mine at Provident, were arrested by Sheriff Clyde Nardesty following ad isturbance at the mine. Later Sands swore out a warrant charging Deputy Sheriff Joe Baker with assault.

"Kidded" by pickets, the guards are alleged in an information sworn out by Ettor Deluguzza, United Mine Workers, to have attacked several miners.

OHIO PASTOR CALLED TO SLIPPERY ROCK

SLIPPERY ROCK, Pa., Nov. 7.—The Rev. H. Cameron McClure of Haverfield, O., has been called to the pastorate of the Slippery Rock Presbyterian Church. He is a brother of the Rev. W. E. McClure of the First Presbyterian Church, New Castle.

(Advertisement)

Hemorrhoid Sufferers

You Can End All Pile Misery Without Cutting or Salves

Do you know why ointments do not give you quick and lasting relief?

Why cutting often fails?

Do you know the cause of piles is internal?

That there is a stagnation of blood circulation in the lower bowel?

Do you know that there is a harmless internal remedy discovered by Dr. Leonhardt and known as HEM-ROID, now sold by May Drug Co. and druggists everywhere, that is guaranteed?

HEM-ROID banishes piles by removing the cause, by freeing blood circulation in the lower bowel. This simple home treatment has an almost unbelievable record for sure, quick and lasting relief to thousands of pile sick sufferers, and saves the needless pain and expense of an operation. There is no reason why it should not do the same for you.

HEADACHE

Due or two Anti-Kamnia Tablets quickly banish headache. Also stop pains of rheumatism, neuritis, neuralgia, lumbago, sciatica, toothache, women's pains, etc. End insomnia and nervousness. Prescribed by doctors and dentists the world over for more than 35 years. Druggists everywhere sell "A-K" Tablets in flat tins—25 cents. 25 millions used annually. A-K on each tablet.

Anti-Kamnia

Quick Relief from Pains and Aches

Itching skin

Relieved within an hour

One who has used Resinol Ointment writes—"Resinol is so soothing it stopped my itching at once and I got the first night's sleep I had had in weeks. Now my skin is well." What it has done for one, it can do for others. Why don't you try this comforting, healing ointment and save yourself hours of torture? Resinol soothes as it heals. *All druggists sell*

Resinol

SEE OUR CERTIFIED BARGAIN BASEMENT ADVERTISEMENT ON OPPOSITE PAGE

New Rayon Bedspreads Special, $4.39

Rich brocaded all-over pattern in solid shades of blue, rose, gold, orchid and green. Heavy quality. Double bed size 81x105. Neatly scalloped and boxed.

—Bedspreads, on Second Floor.

THE ROSENBAUM CO.

"THE STORE AHEAD" | SIXTH, LIBERTY AND PENN | PHONE ATLANTIC 4500

Department Location Changes

Toytown—a wonderland for girls and boys—now on Ninth Floor.

Rugs—now on Eleventh Floor.

Baby Carriages—now on Seventh Floor.

Begin Your Christmas Shopping NOW—"The Store Ahead" Is Ready to Serve You!

KNOX HATS

Featured in Our Specialized Knox Hat Shop

The wings of Fashion are fleet. By almost unbelievably rapid relays, these smart and flawless hats are fabricated by Knox and promptly shown in all their glory in our exclusive Knox Hat Shop. Priced $10, $12.50, $15 and upwards.

The Knox Hat illustrated is fashioned of the finest quality of soft fur felt. One discerns the deft touch of Knox in the unusual tuck of the crown, the becoming brim and tailored self band.

—Pittsburgh's Foremost Milliners, on Fifth Floor.

—In the Better Dress Shop, Sixth Floor

Chic Dresses for the Gay Social Season

$29.50—$39.50—$49.50

In Women's Sizes 36 to 44

November ushers in the merry whirl of dinner and evening parties. Here are dresses that may be worn to the smartest affairs. The new modes, fashioned of gorgeous satins, crepe romaine, georgette, trimmed with beads and fringe, satin and metallic combinations and rich transparent velvets. Bright, vivid colors are decidedly smart—as well as black. You will note the new one-sided effects, the graceful pleats and drapes of the new mode.

For formal dinners, theater parties and Sunday night suppers . . . gowns of the charming "soft" type, as the Crepe Romaine frock sketched.

Tuesday—A Fur Event of Unusual Importance—on Fifth Floor

QUALITY FUR COATS

Regularly Sold Up to $350.00

Meeting the popular call for Fur Coats of guaranteed quality and authentic style—at such a moderate price!

$185

The quality is unmistakable—the styles are authentic for 1927-1928 season—the savings are exceptional.

Convenient Payments May Be Arranged If Desired

American Broadtail Coats	$185	Black Pony Coats	$185
Jap Weasel Coats	$185	Tan Pony Coats	$185
Hudson Seal Coats (Dyed Muskrat)	$185	Natural Muskrat Coats	$185
Bronze Caracul Coats	$185	Golden Muskrat Coats	$185
Black Caracul Coats	$185	Susliki Weasel Coats	$185
Scotch Mole Coats	$185	Civet Cat Coats	$185
Leopard Cat Coats	$185	Mink Marmot Coats	$185
Natural Panther Coats	$185	Natural Hair Seal Coats	$185
Australian Opossum Coats	$185	Tropical Seal Coats	$185
Tropical Seal Coats	$185	Persian Paw Coats	$185

All Sizes 14 to 54 in the Lot, But Not in Every Fur

—On Second Floor

Sale of New Silks

$1.19 YD.

Savings of ¼ to ⅓

Thousands of yards of fresh new merchandise in the season's most popular weaves and colorings. Buy tomorrow—and save.

(39-in.) $1.49 Silk Crepe de Chine $1.19
(36-in.) $1.69 Chiffon Taffetas $1.19
(36-in.) $1.49 Duray Satins $1.19
(38-in.) $1.95 Spiral Crepes $1.19
(39-in.) $1.49 Georgette Crepes $1.19
(36-in.) $1.39 Silk Brocades $1.19
(36-in.) $1.49 Radium Silks $1.19
(39-in.) $1.95 Crepe de Chine $1.19
(39-in.) $1.95 Silk Radium $1.19
(36-in.) $1.29 Black, Navy Bengaline $1.19

Black Silks, $1.19 Yd.

Excellent selection of good, heavy quality silks in the season's most popular weaves. Eight lines to choose from. Special at $1.19 yard.

Headquarters for Men's Winter Overcoats —plenty of BLUE Overcoats

For Quality—For Style—For Values—
These Three Groups Are Outstanding

$28.50—$35.00—$40.00

Other Overcoats $45.00 to $125

A GREAT ARRAY of correct Overcoats for Fall and Winter. Coats that sound the notes of Value and Style above all else. Coats that are handsome in their burly or smooth woolens—Chesterfields, Tubulars, Boxbacks and Ulsters in the wanted single and double-breasted fashions. Browns, Greys, Oxfords, Blues and Blacks—plenty of the popular Blues. Coats that cling to the fastidious paths of fashion, yet follow the conservative tastes of the correct man.

Fashion Park Overcoats—$45.00, $50.00 to $75.00—Sold in Pittsburgh Only at "The Store Ahead"

FASHION FORECAST

Navy Blue Overcoats are again the popular vogue following their increasing success the preceding two years. The fabrics may be plain, herringbones or chinchilla weaves—the styles may be single or double-breasted—but, so long as the color is Navy Blue, the overcoat is fashionably correct.

Mr. Stylewise

—Men's Clothing, Fourth Floor

Exceptional Values in This Specialized Group of Women's and Misses'

FUR TRIMMED COATS

$55.00

All Are New Styles

Paris says furs and more furs this season. Fluffy long-haired furs and flat furs forming huge shawl collars extending to the hip line or hem, Paquin or mushroom collars, bands and borders. Blending with or matching the coat fabric—suede finished or rich pile woolens. Very chic is the all-black coat, with the tans and browns close seconds; others in deep green and grey. Choose your coat to suit your type, from these splendid groups tomorrow!

The Fur Trimmings Include

Fox, Caracul, Beaver, Opossum, Skunk, Wolf, Fitch, Squirrel

Women's Sizes, 36 to 44—Misses' Sizes, 14, 16, 18
Little Women's, 35½ to 43½ Larger Women's, 42½ to 52½

—On the Sixth Floor.

Women's $2.50 & $2.95 Grades Wool-Mixed Union Suits

$1.95

Women's Wool Mixed Union Suits with Rayon stripes; low neck, no sleeves; or Dutch neck with elbow sleeves. Knee or ankle length. Sizes 36 to 44. Regularly $2.50 and $2.95. Special at $1.95.

Women's Medium Weight Cotton Union Suits

$1.25

Cotton with rayon stripes; bodice or built-up shoulder; cuff knee. Sizes 36 to 44.

Girls' Wool Mixed Union Suits

$1.45

Rayon striped; Dutch neck and elbow sleeves; knee length, 3 to 10 years. 12 to 16 years—$1.95.

Women's Silk and Wool Bloomers

$3.98

Cut full and reinforced at points of wear. In rose, green, blue and white.

Boys' Grey Wool Mixed Union Suits

$2.00

High neck, long sleeves, ankle length. Sizes 4 to 16 years. Special at $2.00.

—Knit Underwear, on Third Floor.

1,000 SMOKERS IN OUR PRE-CHRISTMAS SALE

Make Your Selections Now at Savings of ¼ to ⅓

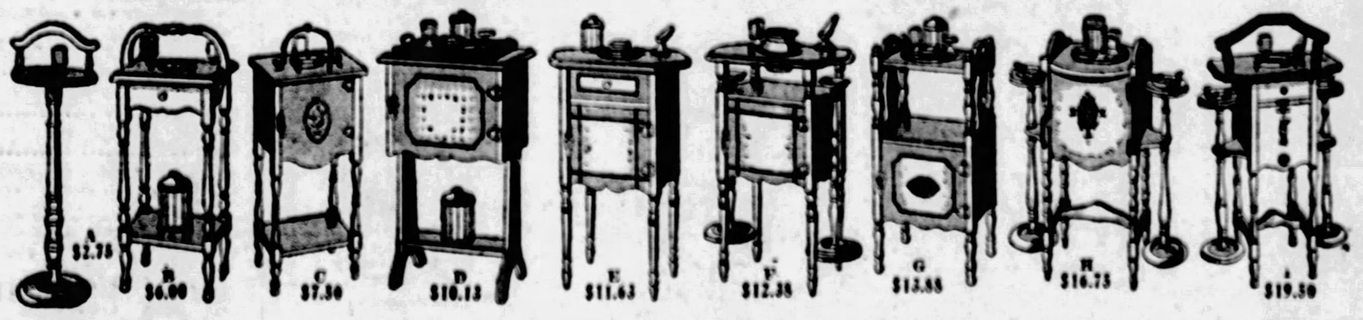

The Greatest Display of Smokers We Have Ever Offered—Over 75 Different Designs in Mahogany, Walnut, Japanese Red, Chinese Red, Jade Green, Black and Gold—and Other Artistic Finishes—A Wonderful Opportunity to Choose Christmas Gifts—Price Range from $1 to $55

(A) $3.75 Smokers $2.75
Top 7x11½; height 30 in.; heavy base; graceful top handle; glass lined metal tray with cigar and match-box holders. Brown mahogany finish.

(B) $8.00 Smokers $6.00
Top handle design; large drawer, glass jar humidor, glass-lined ash receiver, metal holders for cigarettes and matches; two cigar holders. Brown mahogany finish. Same design in red or green finish, $7.

(C) $10.00 Smokers $7.50
Large copper-lined humidor; ash tray, cigarette and match box holders; cigar holders; top handle design. Shaded brown mahogany finish. Red or green finish, $9.50.

(D) $13.50 Smokers $10.13
Large removable metal tray, glass bottom; glass cigarette jar; two glass lined ash trays; cigar cutter; humidor; match-box holder. Very handsome brown mahogany finish.

(E) $15.50 Smokers $11.63
Oval top. Pipe holder, glass humidor, lined ash tray; large drawer. Striped brown mahogany finish.

(F) $16.50 Smokers $12.38
The most popular design ever shown at this price! Large odorless ash receiver; match holder; extra large copper-lined humidor; 2 individual pedestal smokers. Brown mahogany finish. Same design in green lacquer, $13.38.

(G) $18.50 Smokers $13.88
Very handsome; complete in every detail. Large copper-lined humidor; metal tray with match-box holder, cigarette jar, two ash trays. Mahogany finish with medallion decoration. Same design in Chinese red, $14.88.

(H) $22.50 Smokers $16.75
Complete with copper metal-lined humidor; metal tray, cigarette jar, match-box holder, ash tray, 3 cigar rests. Two individual glass tray pedestal smokers. Same in blue, canary, red and green lacquer, $19.75.

(I) $26.00 Smokers $19.50
New Chinese design; two individual pedestal smokers with glass ash trays; glass tray; match-box holder; pipe rest; large drawer and cupboard. Same in decorated Japanese red, jade and black and gold, $23.50.

A Small Deposit Will Hold Your Purchase to Be Delivered for Christmas

—Smokers on Tenth Floor.

Bejeweled Fish of Peru

CURIOUS "stones," pearl-like in color, are found in the head of a fish from Peru. Specimens have recently been offered for sale.

Fiction Page

Foot Warmers for Corner Cops

HOT plates warmed by electricity are set into the ground at certain street corners in Amsterdam, Holland. They are intended for the comfort of policemen on point duty.

LOVE'S EMBERS by Adele Garrison

Absorbing Sequel to "Revelations of a Wife"

Red-Beard Suddenly Thrusts Himself Upon Madge

THE hands of my alarm clock warned me that I must not dawdle over my dressing, and I made a hasty toilet, reflecting that I would have ample opportunity to dress more carefully on the train when we neared the city. The early train going to the city Sunday morning never had many passengers, something which I had counted on when I planned to change my outfit upon the train.

With my toilet completed, I took down my best street gown and hat, which Katie had freshly pressed the evening before, and packing them with much tissue paper in the rather large suitcase I was taking because of the purchases I meant to make for Junior, I breathed a sartorial prayer that they would retain their freshness at the end of the journey, so that my appearance might not offend Philip Veritzen's critical taste.

Leaving the suitcase in the hall where Jim could easily get it, I descended to the kitchen, where Katie was testing the heat of her waffle iron. A nurse taking the temperature of a patient dangerously ill could not have been more intent.

"Your grape fruit juice all ready," she said as I entered. "By time you get dot down I have your ham and eggs and waffles ready."

"Oh, Katie," I protested, "I never can eat so heavy a breakfast," but I might have saved my breath. Katie shares with Mother Graham the belief that anyone starting upon a journey must be well fortified with food. Though I, like all my sister women, am recounting calories in these days, when a lath is the ideal feminine figure, there are times when my little maid's solicitude over my diet is so insistent that I am forced to yield to her.

"I nefer heard sooch foolish talk," she said as loftily as if I had been her granddaughter. "Eet bad enuf ven you starve home, but ven you go long journey vot you vant do? Maybe faint ven you get dere? Coom home seeck to Junior? Maybe die?"

I laughed, with the reflection—which I did not dare to voice—that I certainly should be ill if I ate all the viands that Katie was heaping on my plate. But by adroit management, praise of her cooking and the prevaricating plea of a headache, I managed to eat a reasonable breakfast, even if an unusually heavy one for me, and then, with Katie's wildly waving hands and calls of "Safe Ride!" her invariable farewell when any of us leave the farmhouse, Jim whirled me out of the farmyard gate and along the road to the station.

The shortest road from the farm to the station is a lovely tree-bordered one, winding between picturesque farmsteads continually giving unexpected vistas of the meadows, woodland and the distant ocean. It is one of my favorite drives, and I especially love it in the early morning when the dew is pearling everything. As we neared a corner where several roads converged there came to my nostrils that sweetest of all odors, the scent of wild roses mingled with that of the honeysuckle, and, with a sudden overpowering wish, I looked at my wrist watch.

"Won't you have time to get me just one pray of those roses and honeysuckle?" I asked Jim.

He drew the car to the side of the road abruptly, and applied his brakes skilfully.

"We'll make time," he said, and was out of the car with the words, opening his knife as he alighted. And in another minute had cut me a wonderful cluster of the blossoms I coveted.

"Better look out, they're pretty thorny," he said, as he came back. "I cut off the thorns as much as I could, and wrapped the honeysuckle around them, but it's awful hard to get them all off."

"I'll wrap one of my handkerchiefs around them," I said. "How exquisite they are! What's that?" as there came a rustling from behind the bushes where Jim had just picked the flowers.

The answer to my question came dramatically. From the tangle of wild roses and honeysuckle emerged a most incongruous figure—that of the red-bearded and red-haired man whom I had last seen at the Larches, where his appearance had so frightened Eleanor Lincoln.

(Copyright, 1927, Newspaper Feature Service, Inc.)

Merely Margy, An Awfully Sweet Girl — Story by Lloyd Mayer — By John Held, Jr.

"My dear, I'm so exCIted I could shell PEAnuts! I mean I'm HONestly WHIFFling and BURBling with JOY at this point, no less, because WHAT do you sUPOSE, my dear? ARab introDUCED me to this FOOTball coach and he's SIMply diVINE—I mean I'm perfectly MAD about him, my dear—I ACtually AM, because he's REALly TERribly atTRACtive and AWfully sort of INT'resting, my dear, because he TALKS to WELL and all. I mean, he said I reminded him of a b'YUtiful movie actress—can you BEAR it, my dear? I mean you actually should have SEEN Arab's exPRESsion at this point because, my dear, he was PRACticably ready to ROLL over and BUTter himself with disMAY, no less! Well, ANYways, I REALly think the athaLETic type is rather inTRIguing when they are awfully sort of good-LOOKing and inTELLigent like this COACH person because, my dear, he's SIMply FAScinating because he's one of these men who you can sort of REALly talk Sensibly to. I mean I'm simply DYing to have you MEET him because I KNOW you'd simply aDORE him, my dear—I ACtually DO!"

MEDITATIONS of a MARRIED WOMAN by HELEN ROWLAND

BUT THEY'RE ALL WE HAVE—TO LOVE

A WOMAN can keep right on loving a man, no matter how often he hurts her heart; but the moment he offends her imagination, he is "out of the picture."

* * *

A woman may not be sure that a man has done all the things of which she suspects him; but she is always perfectly sure that he WILL if she'll only give him the chance and the time.

* * *

The average man is constantly turning over a new leaf—so that he can have more room to blot up the pages.

* * *

HELEN ROWLAND

The job of private secretary doesn't offer a girl the most liberal salary in the world; but it comes pretty near to affording her the most liberal education.

* * *

Before marriage, a man declares that his dearest wish is to do everything on earth to make you happy; but after marriage, it takes all your strength and energy to FORCE him to grant his own wish.

* * *

To forgive a man for ONE sentimental indiscretion may be policy; to forgive him three times is magnanimity—but to forgive him any oftener, is lunacy!

* * *

Being a platonic friend to a man means merely being the mother-confessor of all his heart affairs and the receptacle of all his marital woes.

* * *

Nothing is weaker than a man's faith in a woman's love—for another man.

(Copyright, 1927, King Features Syndicate, Inc.)

For the Lovelorn

By ELEANOR GALE

Friendly

DEAR MISS GALE:

Although this letter is officially addressed to you, it is mostly to those girls of the same type as myself. I am of that class of girls who, according to all known laws, should be popular with the opposite sex. However, we are not and I for one am not heartbroken about it. Some girls are born to be popular, of whom my sister is one; some are born to seem unpopular, of whom I am one. I say I should be popular because I have pretty, well chosen clothes, I am good looking enough to attract a second and third glance. I am fairly graceful, a fairly good dancer, am quick witted, and I try to make myself naturally agreeable. I am not heartbroken because I find other diversions. I used to feel pretty badly because I wasn't popular with the boys. Now don't get excited, "gentlemen," because, while you are almost necessary to us, we are of equal necessity to you. That is only natural, since men were made for women and women for men. Each is incomplete without the other. Of course, we look to each other for our good times, as that is according to the first laws of nature. It is also natural that, since there are some women there in this part of the world some girls are not attractive to men. However, we can be happy without the companionship of men, especially of some of the conceited, undersized, worthless cigaret fiends of these modern cities. Perhaps they aren't worse here because they are more talked and written about. Above all things, don't choose a man who does not want a date. Of course, don't be standoffish and cold. Treat him as a pal. Why not fill your lives with other interests. You'll be surprised to see how quickly good music dissipates the blues. Have girl friends, read stories or anything. If you still find some lack read the Bible, especially the New Testament. You'll be surprised, I promise you. We are more intense than boys, so we need intense things to satisfy us. Dreams are wonderful. A man once told me "Always keep your dreams sweet and clean and they will prove your greatest treasure."

FRIENDLY.

Your letter is one which I am glad to pass on to my correspondents. Peace is something that is always sought and seldom found, and you are most fortunate to have attained it. And, too, you are more than likely to attain some measure of popularity just when you have discovered that it is not everything in life.

H. N. P.

DEAR MISS GALE:

I am writing to you in hope that you will suggest a solution to a problem that to me is quite vital. Last October I met a young lady on a blind date. Our acquaintance progressed until it seemed as though our affection was mutual. Then one night my mother and I called upon the young lady and her parents. I had previously become cross at some trivial matter, and when the young lady stated her intention of not speaking to me upon my arrival, I decided to retaliate. However, I changed my intentions of refusing to meet a couple of her friends who passed the house. This caused her to become quite angry, and rightly so. We discussed the matter subsequently, and upon my admission of being wrong, and my apology for my action, she forgave me and we agreed to drop the subject for good. Since that time she has become very unsociable, breaking dates. About three weeks ago I called on her, and when leaving asked permission to call again. She said that I could not see her until the next Sunday or later. When my mother asked her to accompany me to a movie the next evening she consented. I made two joking criticisms of her dining and she became rather cross. Whereupon my temper arose and I became cross, too. I refused to go into the theater because of the crowd, but later returned and went into the same theater. I did not accompany her to her home. Again I will admit I was wrong. Four days ago a friend was at my home and called another girl of the same name. I suggested that he call the young lady, and my mother took up the suggestion and further suggested that he "kid her along." When I took the phone she seemed rather incensed at the trick and accused me of not being enough of a man to call myself. At the end of the conversation relations seemed to be more strained. I desire to continue our friendship, but I don't know what to do. What should we both do next?

H. N. P.

If you really wish the truth, I think the young woman has chinged her mind concerning you. Try leaving her alone for a few weeks, and she may find that she really does like you.

Waiting

DEAR MISS GALE:

I have read your answer to many and am coming to you for advice, also to congratulate you on your wonderful advice. I'm a girl just past 16. Everyone takes me for 18 years of age, all on account of my adult manner and height. Here is my trouble. I have been going with boys with my mother's consent. There is one boy whom I have been going with when he comes home for the holidays and I also go out once in awhile with others. This boy was home a few weeks ago and came down to see me that evening. He had done this every time he came home. Now, we parted friends and he went back. But before I knew he was coming home I write to him (for he always sent me one letter a week) and he got home before the letter got there. He has gone back and had promised to write, but I have not heard from him. Miss Gale, there was something in the letter I wrote to him about another fellow coming to see me who had asked me to marry him once before. But this fellow does not come to see me. I just put it in for fun for he did not come back at all. Do you think this would make him sore? That is the only reason I know for his not writing for he always wrote when he went back. Miss Gale, I have waited three and four weeks before I answered his letters and I always received answers inside of four days. He told me that when he waited for my answers he promised himself he would also wait three weeks, but as soon as he got the letter he answered the same evening. Do you think his feelings are other than friendship? His actions sometimes prove that they are. I do not love or care very much for him but like his company. Miss Gale, the question is, shall I write first?

WAITING.

This boy has, of course, no right to object to your having other friends. Wait a little longer, and then send him a short note. If he does not answer that, let the matter drop.

Kid Boots

DEAR MISS GALE:

I have written to you before and think your advice is wonderful. I have a problem: I have been going with a boy for over two and a half years. I think he is the only boy I could really love. Now, Miss Gale, he used to live here in Pittsburgh, but as his parents moved, he had to leave my home town. He had been writing to me for quite a while. But in the letter before the last one he wrote he said for me to get another fellow, but he always wants me to consider him a friend. Now, Miss Gale, do you think he has some one else, and is just throwing me down? I was so angry after he wrote the last letter, and I sent him one and asked him to send my things that belonged to me, which he did. Miss Gale, if a fellow has some pictures of you, is it right to ask him for them if you are not going to go with him any more? Miss Gale, he hasn't answered it. Shall I write another letter. Well, Miss Gale, I thank you very much for your time and space.

KID BOOTS.

Yes, I am afraid you must accept the fact that he is no longer interested in you, my dear. It would be nice if he would return your pictures, but don't make a point of it by writing to him again.

In Doubt

DEAR MISS GALE:

I read your advice daily, and think it wonderful, and now I am coming to you for some of it. I have been going with a young man for a year, he is a very nice chap, and he seems to like me a lot, but I am not so sure that I like him. I get discouraged with him for the least thing, and then again if he would stop coming to see me I am sure I would miss him. Miss Gale, do you think I do, or don't like him? I am asking you to solve a question that is always on my mind. Thanking you in advance.

IN DOUBT.

You are certainly not very much in love with him, my dear, or you wouldn't be so in doubt. You probably like him well enough as a friend, so why worry about it? Accept the situation as it is.

Red Lips

DEAR MISS GALE:

I am a girl of 17. I like a boy who has moved into our neighborhood. He has a brother and a sister, but they are smaller than him. I would like to speak to the girl and get friends with her. They have a car. The two boys pass our house pretty often and they smile at me but do not speak. I smile at them but I'd love to speak to those boys and I would like to have your advice about it. Should I speak first or wait until they speak first.

RED LIPS.

Why not make friends with the sister, my dear, and through her meet the boys?

The Sun-Telegraph Fifteen Cent Pattern

5889

A PRETTY FROCK FOR MORNING OR PORCH WEAR.

Gingham linen, foulard or crepe as well as tub silk or rep may be used for this design.

The pattern is cut in six sizes: 34, 36, 38, 40, 42 and 44 inches bust measure. To make the dress for a 38-inch size will require 3¾ yards of 36-inch material, together with ½ yard of contrasting material for facings on vestee, cuffs, collar and pocket flaps. The width of the dress at the lower edge with plaits extended is 1¾ yards.

Pattern mailed to any address on receipt of 15 cents in silver or stamps.

COUPON.

This pattern will be sent on receipt of 15 cents. Make number, name, address etc., plain. Send to Pattern Department The Sun-Telegraph, Pittsburgh, Pa.

No. 5889. Size.....

Name .....

Street and No. .....

City ..... State .....

How One Girl Won

By BEATRICE FAIRFAX

THIS column, devoted to the romance problems of girls, seeks in a spirit of friendly affection to fulfil two main purposes. First, it strives to consider impartially, sympathetically and logically, girls' problems of love and friendship and give practical advice. Second, it encourages young women to write and tell us just how they solved their own problems of romance, so that we all may rejoice with them and learn through their success.

Example is more potent than theorizing. Learning how one girl won love and happiness and The Man, is sure to inspire other girls to renewed and successful efforts.

Today I shall print Grace's letter with its happy story of love and hope for the future:

"Dear Miss Fairfax:

"A short time ago I read an article of yours, in which you gave advice to girls who bewailed the fact that the type of man who respects them is also the type that bores them to death.

"Inasmuch as I have been in the same situation I feel that I can, with some authority, concur in your opinion and at the same time give the proof of one who knows.

"Until a year or so ago, I was quite gay and enjoyed good times, which in those days meant for me, drinking, petting, etc. I met a number of very nice, well-educated young men, who were everything one could wish for, socially. But unfortunately, they were not the marrying kind—that is, they were willing to take all they could get. But as for feeling any possibility or obligation in return, that was not part of their plan. To keep their friendship, a girl had to be a 'good sport'—drink, pet and take them as they were.

"While associating with men of this kind, I chanced to become acquainted with a young man whom I soon learned to respect for his character. I appreciated his fine qualities, but termed him a bore. Nevertheless, I permitted him to keep calling on me. It was not long before I realized that one had to know him fully to appreciate him. While perhaps he was not as brilliant or polished as the others, he was, and always would be the type one seeks in a husband—loyal, kind, considerate. My other associates certainly failed miserably by comparison.

"To make a long story short, I gradually lost interest in my other friends and conscientiously set about 'appreciating' this young man whom I had at first found dull. The upshot is, I find him now the dearest of men. And last, but not least, he is the man I am to marry. Since our engagement I am happier and more contented than I ever imagined I could be.

"So you see it does pay to cultivate the type who, while they have the good qualities and virtues, may seem on the surface a little dull and boring. I am so glad I had the sense to appreciate my fiance's worth.

"GRACE."

Of course it pays, Grace dear, to cultivate the friendship of young men you respect and like. With this solid basis for friendship, love is likely to take care of itself on further acquaintance, when a man and girl are really suitable and congenial as friends.

Your experience, Grace, also goes to show how wise it is for a girl to build up a circle of good friends among young men, rather than devote herself exclusively to each new beau. One of those discarded friends might have proved the dearest of all.

In making friends and choosing sweethearts, study character carefully. Do not refuse the friendship of a man because he lacks the fascination of a sheik or the lure of a modern Romeo. Give yourself a chance to learn to care for the man who is worth while. Look beyond entertainment of the instant, choosing friends and encouraging attentions if you hope to build for lasting happiness through successful marriage.

Copyright, 1927, International Feature Service, Inc.

Savory Creamed Oysters

Put a large half cupful of blanched almonds through the chopper, then pound them to a paste in a mortar with a little cream. Have ready a pint of smoothly mashed and seasoned white potato, mix the almonds with it and mound on a hot dish. Surround with creamed oysters, in a stiff rich cream in no way sloppy, dust with a little grated American cheese, then put into a hot oven for a minute or two to delicately brown. Then garnish with sprays of fresh watercress and serve. The oysters should be scalded for two minutes in their own liquor, then drained and added to the cream sauce.

LISTEN, WORLD!

By ELSIE ROBINSON

WHO STOLE THE JOB?

I HAVE an angry letter before me—from a man. About working women. Why can't they "stay home where they belong instead of stealing jobs from needy working men?" That's what ails the world today—women stealing men's jobs, etc., etc.

It is a vehement letter and many people will agree with it. But there is one funny thing about it. The man that wrote that letter is a Baker.

A BAKER!

And it has never occurred to him that the job which he holds and which he would defend against women WAS ORIGINALLY STOLEN FROM WOMEN!

Nor has it ever occurred to him that a vast number of other jobs now held by men were once performed by women. The weaving, dyeing, designing, cutting and making of garments—the washing of clothes—canning—knitting—the making of carpets, soap, candles, simple remedies, rugs—all of these and hundreds of allied tasks were once performed by women.

Until recently as the middle of the last century, homes were manufacturing centers. Women did not have school educations, votes or property rights, but they did have power and standing in the community because of their craftsmanship. Women and homes were extremely important and necessary in those days.

Then one by one, men stole the crafts from the home. The spinning wheel went out—the candle mold, the soap kettle, the cutting table, the mixing bowl, the wash tub—out they all went and in their places came "store goods." Store goods made by men and sold by men.

At first it was considered "slack" to buy store goods. The woman who bought "bakery bread" or cake somehow lost caste with her neighbors. Canned goods—what an extravagance when one could put up things so cheaply at home? But the men won out. And, today it requires just about as much expert craftsmanship to run an apartment home as to chew a wad of gum.

How long should it take the average, healthy young bride to do her housework? Two hours is a liberal estimate. She still consumes all the things her grandmother consumed and requires much more service. BUT MEN MAKE THE THINGS WHICH SHE CONSUMES. MEN RENDER THAT SERVICE.

What's the little bride going to do with her time?

Sit idle? Suppose she's too proud, or too much in love with her husband to graft through life that way? What then?

Think it over.

(Copyright, 1927, King Features Synd., Inc.)

Ritzy Rosey

NO, THE ads for lovely feminine things aren't what so absorb Ritzy Rosey's attention. It's the page given over to the masculine fashions that is intriguing her. It seems so unmasculine to read about snakeskin ties and burgundy-colored hats and silk underthings as part of "What the Well-Dressed Male Should Wear." Wouldn't the college eleven look funny if they turned up for practice in satin knickers and ruffled vests and buckled shoes? Who knows, for Fashion's pendulum sometimes swings far back when deciding the mode!

(Advertisement.)

INGROWN NAIL

Turns Right Out Itself

A few drops of "Outgro" in the crevice of the ingrowing nail reduces inflammation and pain and so toughens the tender, sensitive skin underneath the toe nail that it can not penetrate the flesh and the nail turns naturally outward almost overnight. "Outgro" is a harmless antiseptic manufactured for chiropodists. However, anyone can buy from the drug store a tiny bottle containing directions.

(Advertisement.)

POSLAM IS THE QUICKEST WAY TO END ECZEMA

Poslam is so CONCENTRATED that it stops itching instantly. It often heals eruptions completely before other skin remedies have even begun to give relief. If you want skin health get Poslam TODAY at your druggist's—50c.

FREE Write for special test box. POSLAM CO., 243 West 47 Street, New York City.

(Advertisement.)

Better Than Whiskey for Colds and Flu

The most disagreeable and embarrassing part of a cold is that constant nasal discharge, which you can now stop in a few hours with Aspironal, the latest and most scientific "Liquid Cold Remedy."

Aspironal is guaranteed to stop the irritation that causes sneezing and nasal discharges; dispel the congestion and relieve grippy, neuralgic pains, at the same time causing a gentle and complete evacuation of the liver and bowels.

Aspironal is sold and guaranteed by all druggists. Get relief or get your money back. Sent direct if your druggist cannot supply it upon receipt of price, 50c. Aspironal Laboratories, Dept. 8, Atlanta, Ga.

(Advertisement.)

Men and Women! How Much Weight Do You Want to Gain in 30 Days?

One Very Thin Man Gained 28 Pounds in Eight Weeks

Tens of thousands of exceedingly thin, yes, scrawny men and women have taken McCoy's Tablets and put on pounds of good firm flesh.

Not only will McCoy's increase weight, but taken regularly will cause frail, rundown men and women to grow stronger and more energetic.

If the millions of skinny, scrawny men and women in America will start today and put their faith in McCoy's increased weight, health and attractiveness may be theirs.

So why not start today? Why not fill out those deep hollows in neck, cheeks and chest? Why go on through life with sunken cheeks and narrow chest when you can take advantage of this straightforward offer?

McCoy takes all the risk—Read this ironclad guarantee. If after taking 4 sixty cent boxes of McCoy's Tablets or 2 one dollar boxes any thin, underweight man or woman doesn't gain at least 5 pounds and feel completely satisfied with the marked improvement in health—your druggist is authorized to return the purchase price.

The name McCoy's Cod Liver Oil Tablets has been shortened—just ask for McCoy's Tablets at May's Drug Stores or any drug store in America.

(Advertisement.)

A THREE DAYS' COUGH IS YOUR DANGER SIGNAL

Persistent coughs and colds lead to serious trouble. You can stop them now with Creomulsion, an emulsified creosote that is pleasant to take. Creomulsion is a new medical discovery with twofold action: it soothes and heals the inflamed membranes and inhibits germ growth.

Of all known drugs, creosote is recognised by high medical authorities as one of the greatest healing agencies for persistent coughs and colds and other forms of throat troubles. Creomulsion contains in addition to creosote other healing elements which soothe and heal the infected membranes and stop the irritation and inflammation, while the creosote goes on to the stomach, is absorbed into the blood, attacks the seat of the trouble and checks the growth of the germs.

Creomulsion is guaranteed satisfactory in the treatment of persistent coughs and colds, bronchial asthma, bronchitis and other forms of respiratory diseases, and is excellent for building up the system after colds or flu. Money refunded if any cough or cold is not relieved after taking according to directions. Ask your druggist.

(Advertisement.)

"We can't eat—*the silverware is smeared*"

You never apologized for your silver service that way, of course. Perhaps you've wanted to, though, for silverware will get streaked and spotted. Perhaps hard water has a lot to do with that. When you use hard water, the suds won't come. The grease won't go.

Try softening hard water with Melo! Then watch the suds come. They'll cut the grease, and take away the smears. Soft water can do wonders. Get a can of Melo today at your grocer's.

MELO
A REAL WATER SOFTENER
10 cents

THE HYGIENIC PRODUCTS CO.
Canton, Ohio
Manufacturers of Sani-Flush

How to Correct Sagging Abdominal Muscles

Permitting Nature to Reduce Hips and Thighs—and Bringing Charm to the Figure

Our abdominal muscles are the same as Eve's. But we live differently, and as a result, women today have ptosis (pronounced toe-sis) and other troubles which bring sagging muscles and drooping abdomens.

You can correct this condition with the Armmori Belt. It gives you an extra set of abdominal muscles. It lifts, so that the muscles can contract and reduce the abdomen, hips and thighs.

The Armmori promises you a normal figure—and with it, more style, more grace, more freedom!

These stores now feature Armmori:

Boggs & Buhl, Kaufmann & Baer Co., Kaufmann's, Rosenbaum Co.

The Armmori Health-Style Belt

M'KECHNIE SIGNS AS CARD MANAGER

SUN-TELEGRAPH SPORTS
MONDAY, NOVEMBER 7, 1927 TWENTY-ONE

WHO'S NEXT?

JACK KEARNS

Kearns, one of the shrewdest of managers, has had Walker as a welterweight champion and a middleweight ruler. He says there's no limit to the kid's cleverness and he'll go higher.

MICKEY WALKER

Kearns, who first came into prominence by managing Jack Dempsey into the world's heavyweight championship and the millionaires' class, is back in the big money again with a man he wants to match against Dempsey. 'Tis none other than Mickey Walker, who has grown up from a beaten welterweight champion to the estate of a man who slaps about former light-heavy kings. He meets Paul Berlenbach next.

WHAT! IN AGAIN?

Sure he is. The dapper Jack Kearns once again is managing a pugilistic sensation. He is the man behind Mickey Walker, who knocked out Mike McTigue in one round the other night. Mickey is the former welter champ, the present middleweight king and maybe the light-heavyweight champion-to-be.

SPORT COMMENT by JAMES J. LONG

TO THOSE who were aware of "inside conditions," the brightest spot in Saturday's brilliantly-waged football game between the Panthers and Presidents was the superlative courage of two of the participants, standing out in the midst of a scoreless contest in which every man who took part—only 12 played on each side—displayed a full share of that most admirable of all sport qualities.

One was Jimmy Hagan, Pitt halfback, entering the game with an arm so severely crippled he could not raise it as high as his shoulder without pain, but playing because, with so many of his backfield mates unable to get in at all, he simply could not be spared.

There was Hagan, punting as beautifully as ever, though the ball was too muddy for his usual placement accuracy; intercepting passes and doing his gallant best to conceal his hurt, while the spectators, not knowing the conditions under which he was playing, wondered why he did not carry the ball oftener.

GILBERT WELCH, Pitt captain, Hagan's mate at halfback, and

(Continued on Page Twenty-three)

SAYLOR, ZIVIC CLASH IN RING TONIGHT

By HARRY KECK,
Sun-Telegraph Sports Editor.

JACK ZIVIC and Young Saylor answer the gong against each other in the 10-round main bout at Motor Square Garden tonight.

The match has been more than six months in the making and is a hot one for the fans. Saylor has been fighting several years and never has been beaten, while Jack has been mingling with the very best in his class during the same stretch and recently hasn't been winning so often, although he has been putting up great fights. Zivic wants to get back on the winning side and Saylor can't afford to go over to the losing side.

Jack hasn't boxed here since his return bout with Cuddy DeMarco in the same ring last March and the fans will welcome him back. A good gate is in prospect.

Ray Shafer of Garfield boxes Bull Miller, Monessen's veteran middleweight, in the eight-round semi-final, and Stanley Simmons, light-heavyweight of Lawrenceville, is down for a six-rounder with Chuck Semak of McKeesport. Jack Bany of McKeesport and Sailor Meredith of the Hill will meet in the six-round opener. The

Continued on Page Twenty-two.

O'FARRELL, DEPOSED, GETS PAY BOOST

ST. LOUIS, Nov. 7.—(AP.)—Bob O'Farrell has been deposed as manager of the St. Louis Cardinals and Bill McKechnie, coach during the 1927 season, has been appointed to manage the team next season, President Sam Breadon announced today.

O'Farrell has signed a player contract for 1928 at a salary increase of $5,000, Breadon said.

"O'Farrell was successful as a manager," Breadon said, "but I have considered the problem carefully and I think the worries of managing the club handicapped him. In 1926, he was the league's most valuable player and the best catcher in baseball.

"In 1927, perhaps because of the managerial responsibilities, he was injured several times and was able to catch only a few games. Had he escaped injuries, I believe we would have won the pennant. To spoil a great catcher like O'Farrell is an expensive way of obtaining a manager and for that reason, after a conference with Bob, I have decided to make a change."

Breadon said O'Farrell had told him he would be glad to play for McKechnie and considered him the logical man for the job. The club president added that O'Farrell's salary, with the $5,000 increase, would be the largest ever paid a catcher in the ranks.

O'Farrell was appointed manager last winter to succeed Rogers Hornsby, who, after leading the Cardinals to St. Louis's first pennant and world's championship in 24 years, was traded to New York because he and Breadon could not pull together.

O'Farrell signed his player's contract last week. McKechnie signed his managership contract shortly after his arrival this morning from his home at Pittsburgh.

BILL'S CAREER COLORFUL

Still a young man, Bill McKechnie has had a long and colorful career as a player and manager. Few boys who answered the call of the diamond have done service in so many different posts. From the sandlots of the Pittsburgh section Bill stepped right along to the tune of Organized Baseball, but it was the "outlaw" Federal League which gave McKechnie a chance to direct a club. Bill stepped off the beaten path to flirt with the Feds and as manager of the Newark club he made a reputation and developed some good players.

When the peace pact was signed, McKechnie found himself back in the good graces of O. B. and he has been a prominent personage in National League circles ever since.

After playing in the independent circuits around Pittsburgh and the P. C. M., O. & P. and Central leagues, Bill made his first real start in the majors with the Pirates in 1910. Bill stayed with the Buccos several seasons before the varying fortunes of the sport carried him to the Boston Nationals, thence to the New York Americans, but he did not tarry long with either.

McKechnie cast his lot with Indianapolis of the Federal League in 1914 and the following season he piloted the Newark Club. Peace restored, Bill was awarded to the Giants, but he played only a few games for McGraw before being traded along with Christy Mathewson to the Reds for Buck Herzog.

RETURNS TO PIRATES

McKechnie drifted out of organized baseball for a spell during the war period, his next big-league job being with his first love, the Pirates. Eventually, the Pittsburgh directors sent Bill to the American Association. He played fine ball for Joe Cantillon at Minneapolis before returning to Pittsburgh to become assistant to George Gibson.

Bill came to aid Gibby in the spring of 1922. In the midst of that race, Gibson decided to quit and McKechnie was made manager. He held the post through the remainder of the season and continued as pilot for four consecutive years. Bill was assistant to Manager Bob O'Farrell of the Cardinals last year.

Paris Plans Big Arena for Davis Cup Matches

PARIS, Nov. 7.—(AP.)—Final contests in 1928 for the Davis cup, premier trophy of tennisdom, with the city of Paris as custodian, will be held in an amphitheater worthy of comparison with Forest Hills and Wimbledon. A contract signed yesterday between the Racing Club of France, represented by Capt. Pierre Gillou of the French Davis cup team, and the Stade Francais, represented by Allan Muhr, Franco-American tennis expert, and a firm of Paris architects provides for the construction of a tennis arena seating 15,000 spectators.

A center court will be built, with nine additional courts, and the cost will reach about 2,000,000 francs (about $80,000).

"We must keep the Davis cup here for at least five years to get our money back," said Capt. Gillou today, "but at any rate there is no reason why Paris, the premier city of the world on the tennis courts, should be behind New York or London in tennis accommodation."

Just the Waners

LLOYD WANER

The two Katzenjammer Kids of baseball arrived in town this morning for a week's vaudeville engagement at a local theater. A

PAUL WANER

Sun-Telegraph photographer snapped them tuning up their fiddle and saxaphone after the long ride from New York.

Shotten Deposes McInnis

PHILADELPHIA, Nov. 7.—(AP.)—John (Stuffy) McInnis was today released as manager of the Philadelphia National League baseball club and Bert H. Shotten, formerly of the St. Louis Nationals, appointed as his successor.

McInnis, who managed the Phillies one year, was given his outright release, the club announced. Being a playing manager, it was necessary to obtain waivers and these could not be asked until after October 20.

Shotten had been with the St. Louis club for a number of years as player, coach and assistant to Branch Rickey, managing the club on Sundays and during Rickey's absence.

The last two years Shotten managed Syracuse in the International League.

The Philadelphia club's estimate of Shotten, given out with the announcement of McInnis' release, stated:

"Mr. Shotten comes to the Phillies with a wide knowledge of baseball, both major and minor league, and is equipped with brains to handle a major league club and with ambition to succeed.

"He will devote all of his time to developing the interests of the club and securing results from players."

WILKES-BARRE SIGNS KONNICK

WILKES-BARRE, Pa., Nov. 7.—(INS.)—Mike Konnick, manager of the Binghamton club of the New York-Pennsylvania League, today was named manager of the Wilkes-Barre Barons, in the same league. Konnick, who is a veteran in the league, makes his home in Wilkes-Barre. He succeeds Earl Ratteiger.

Pitt Star Ranks Ninth

NEW YORK, Nov. 7.—(AP.)—Eddie Wittmer of Princeton, Pittsburgh boy, provided the latest sensation in the race for individual college football scoring honors by making 18 points against Ohio State Saturday. The spurt carried him to fourth place among the leading point makers of the East with 64.

Myles Lane's long lead established in early season games kept the Dartmouth star in first place, although he added only one point against Brown, making his total 102. Johnny Roepke of Penn State drew closer with 82, while Nork of Georgetown tightened his grip on third place with 79. The leaders:

Name, College. Position.	T.D.	P.G.	P.T.	T.P.
Lane, Dartmouth, hb	15	0	12	102
Roepke, Penn State, hb	11	1	13	82
Nork, Georgetown, hb	13	0	1	79
Wittmer, Princeton, hb	10	0	4	64
Stevens, R. I. State, hb	10	0	0	60
Ellis, Tufts, qb	10	0	0	60
Baer, N. Y. U., qb	10	0	0	60
BOOTH, Pittsburgh, fb	8	1	11	60
Hansen, Temple, fb	8	0	0	48
Williams, Clem. Ag., hb	7	0	1	43
Collett, Maine, fb	6	0	1	37
Burrell, Maine, fb	6	0	0	36
WELCH, Pittsburgh, hb	8	0	0	48
Wesenberg, Temple, hb	8	0	0	48
Caldwell, Yale, hb	7	0	0	42
Howe, Williams, hb	7	0	0	42
Peakes, Maine, hb	4	0	21	45

DEMPSEY AT FIGHTS

NEW YORK, Nov. 7.—(INS.)—Jack Dempsey, fandom's idol in victory or defeat, is scheduled to occupy a ringside seat tonight at the reopening of the St. Nicholas arena where three matches bringing together some of Gotham's favorite ring sons, will feature a fast card. Emil Paluso, Salt Lake City flyweight, meets Johnny Erickson, New York; Vic Burroto, New York, meets Dominick Petrone, the winner probably to battle Tony Canzoneri, and Jackie Cohen, Brownsville, boxes Battling Sammy Shack, New York.

Pitt, W.-J. High

"Easy Money," Sprout Says of Waner Act

By CHARLES J. DOYLE.

Can you imagine a couple of poor country boys playin' the fiddle for city folks and getting thousands of dollars for it!

Sprout Waner was as much at ease as Chic Sale in a rural type as he struck off "Turkey-in-the-Hay" with a big grin on his face. Meantime, Brother Paul, with a serious expression, was trying to get his saxophone in harmony.

"Sound your 'A' and see if that dang thing's in tune!" yelled Sprout to his older brother. As Paul messed around with the confusing keys of the sax, Lloyd gave a good imitation of a fiddler at a cross-roads dance. "This is so easy, it's a shame to take the money," Sprout's knowing smile seemed to say.

It may be work for the regular performer, but the Waner act is one big sled-ride for Sprout, who refuses to take it seriously.

The Waner boys landed this morning, fresh from Broadway, and in less than an hour Paul was rehearsing, with Sprout coming around in time to get a general lay of the land. They will appear all week in Loew's Penn Theater.

"PROS" WILLING AIDS

The stage hands and other employes of the show house displayed unusual interest in Paul and Lloyd, and the rank and file of performers have the same concern for the athletes.

Off the vest farms of Oklahoma, the two little fellows have won exceptional fame on the diamond and their act has proved a big drawing magnet.

"The other performers can't do enough for us," said Paul as he paid a compliment to the actors and actresses who have been on the same bills with them since they started their stage tour.

"This is not bad at all," drolled Lloyd. "I think both of us are putting on weight and we are playing four shows a day."

There does not appear to be any worry in the performance for Lloyd. He lets Brother Paul do the worrying, but he cuts 50-50 on the money.

Paul and Lloyd do quite a musical turn with the two instruments, and they toss the ball back and forth on the stage to add flavor to their offering.

END TOUR NEXT WEEK

The tour will bring a modest fortune to the youngsters, although it will close next week in Baltimore. Big houses have greeted them everywhere.

Despite their four shows a day

Continued on Page Twenty-two.

ANOTHER WELLS

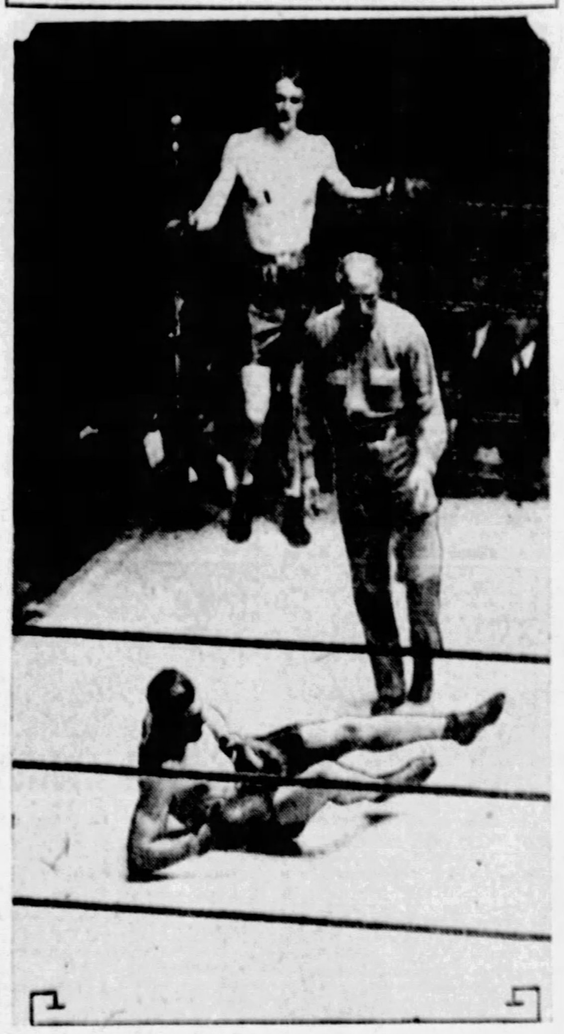

PHIL SCOTT KNOCKED OUT

Picture shows Phil Scott, England's heavyweight champion, on the floor on one of his many trips to the canvas before his knockout by Knute Hansen, second rate Swedish fighter from Wisconsin, in the first round of the Briton's American debut in Madison Square Garden, New York, the other night.

TIE SLIGHT HURT TO LOCALS

By JESS CARVER.

THE list of undefeated and untied football teams of major importance, in the land was well sliced Saturday afternoon, so well, in fact, that this morning, as one scans the football horizon, three lone teams that may yet escape with perfect marks for the season are in evidence. Those three, Princeton, Georgia and Tennessee, all have more or less trying moments ahead of 'em. Especially in the case of the Tigers, who have nothing else to do next week-end than beat Yale.

Even though their claims for the Eastern championship were somewhat dented by the scoreless tie in which they engaged Saturday, Pitt and Wash-Jeff have not forfeited their final rights to the banner. If they can get through the remainder of their schedule without defeat, they will still be in the running. And why not?

Saturday's game was a disappointing one in that a decision was not gained, but I do not believe that there were many among the fifty odd thousand that saw the game who would not acknowledge Pitt's supremacy. Of course, they didn't score, and technically, the teams are supposed to be even, but Pitt showed a far better attack and an equally stern defense and much more of an inclination to take a chance.

PITT WAS WEAKENED

Here is a point that must be taken into consideration while judgment is being passed—Pitt had to send an eleven into the game with one cog very much out of place. Tom Parkinson is not a quarterback, and will never be one. He had to play that position, for Sutherland proved that he was not sending out "bear stories" by keeping both Fisher and Edwards, the regular quarterbacks, on the bench. He didn't do it just to disprove the "bear story" charge, either—he did it because it would have been suicide to have used either.

Parkinson is a fine football player, and is a fullback skilful and powerful enough to grace the backfield of any eleven in the country, but he couldn't get going at quarterback, and on more than one occasion he gummed up Pitt formations that might otherwise have functioned properly.

Pitt outgained W. & J., you're read about that if you didn't see it, and they held the Presidents' vaunted backfield to two first downs through the line, all the while making 11 through their running and aerial plays.

But there must be no discounting the sterling defensive game of the Red and Black, and their line, which before the game was accounted inferior to the Pitt wall, played up to the occasion in fine fashion. It is very possible that the men were inspired by the brilliant work of Jappy Douds.

DUKES WIN THIRD

Events throughout the tri-state section came out very much as was expected Saturday. The Durable Dukes of Duquesne ran through their third consecutive triumph by whipping St. Francis, 12-0, at Johnstown in a fine game. Right now, the Dukes are on a par with the best minor colleges of the section.

Continued on Page Twenty-three.

C. M. C. AND CARRICK ODDS PLAY SCORELESS TIE

Just Another Day Wasted Away—Any 0-0 Tie

★ SUN-TELEGRAPH ★ SPORTS ★

Even Chess Has a Limit

BUENOS AIRES, Nov. 7.—The twenty-fifth game in the chess championship between Dr. Jose Capablanca, of Cuba, and Alexander Alekhine, Russian champion, was adjourned last night after 40 moves. Alekhine has won four games and Capablanca two. Eighteen games have been drawn. The winner of six games will win the contest. At the time of adjournment tonight the players each had nine pieces on the board.

THROUGH the SPORT LENS by HAVEY BOYLE

HAVEY BOYLE.

THE statistics of the bitter struggle between the Panthers and Wash-Jeff indicate that the Panthers "outplayed" the Presidents, but it should be made plain in all fairness to the great Wash-Jeff team that there is no implication that the Panthers were a better team. The Panthers never appeared to be close to a touchdown and even the field goals attempted by Dick Booth seemed to be hopeless cases as the Panthers prepared to make these attempts.

Wash-Jeff owned an advantage in being ready with their best strength, while Pitt was without the services of a regular quarterback, but that Fisher or Edwards could have swung the tide of battle is extremely doubtful.

A CURIOUS feature of the game was that Booth was far more troublesome to the Presidents than the great Welch. Even conceding Booth's fine talents, it was the general belief that Welch would be the boy to cause most of the havoc.

It was unfortunate, in a measure, that neither team could win to give the district more of the national spot light in a championship way, yet who will hazard an opinion that the teams acclaimed as unbeatable are strong enough to beat either the Panthers or Wash-Jeff as they played last Saturday?

ONE pleasant feature was that neither Coach Sutherland nor Coach Kerr elected to play any safety first stuff. Both teams played for a victory—and not for a tie—and that a tie game was due only to the fact that their competitors were so evenly matched.

A LINEMAN, buried as he is at the bottom of many plays, must be unusually brilliant to attract the attention that Jap Douds, Wash-Jeff tackle, attracted. There was hardly a fan who did not comment on "Number 10." Douds' number. He missed very few plays all afternoon. He was in the midst of most of them, and those that escaped him were spoiled mainly by some of his preliminary work.

Douds was not only set physically, and ready with great mechanical talent, but he was athrob with inspiration. Apparently, he was set to give the best demonstration of his work. This he did in a manner that brought back memories of black-haired Jack Sack, Red Seidelson, Thorahill, Hilty and many another Pitt lineman, so extraordinarily good that they diverted main attention from the running backs to themselves. This is what Jap Douds accomplished in the game against Pitt.

ORDINARILY, fans get a vague idea that some good man in the trenches is making holes, is smearing plays, but so brilliant was the work of Douds that everyone present wanted to talk about the great tackling of Number 10.

HE rates great consideration for any All-America team selected. But whether he makes that grade or not he can rest assured that in any future talk around Pittsburgh of great tackles the name of Douds will always pop into the conversation. He more than anyone else stopped the great Welch.

YOU will not find very often two such monuments to coaches who know how to drill boys on fundamentals as Pitt and Wash-Jeff offered last Saturday. The damp field, notwithstanding, fumbles were few, and the way both sides followed the ball was a pleasure to see.

There might have been a little more daring in the air on both sides when the early part of the conflict gave warning that a scoreless tie was a probability, considering the way both lines were holding, but any daring spirit in this direction was checked because each had almost as good a defense for the aerial attack as it had for the plays through the line and around an end.

SOME may bemoan Pitt's luck when Welch fumbled just when Booth might have booted a field goal from the 20-yard line, but that wasn't bad luck and it wasn't Welch's bad play, either. It was good work on the part of the Wash-Jeff tacklers, Cleve Cook and another one, who just smashed Welch so hard that something had to give in. It was the tackle that made Welch fumble—and that's good football and should bring the reward that Wash-Jeff gained—a fumble.

Fortunately for Aschman, a great star at center, who, however, had brought on a penalty for rough work which put Pitt in its best position of the game, was the one to recover the fumble and save his team from the plight he had put it in.

Such furious football may not be seen again for quite awhile. Yet in spite of this furious style of play, less were hurt than in many games less tough. Both sides had their boys groomed for a great physical test.

TABERSKI-NATALIE CUE MATCH MAY FALL THROUGH

CHICAGO, Nov. 7.—(AP.)—The scheduled championship match for the pocket billiard title at Schenectady, N. Y., between Frank Taberski, the champion, and P. Natalie, challenger, on November 14-18, is likely to fall through, Natalie said today, because the $250 guarantee offered in Taberski's home town is too small. Natalie obtained a $500 guarantee here, but Taberski declined the offer.

The loser's end of the Schenectady purse, Natalie said, would not pay his expenses. Arthur Woods, the next ranking challenger, may be substituted for Natalie, the latter said if he defaults on the Schenectady match.

City Title Still Free

By TOM BIRKS.

BATTLING in the teeth of a cutting and wintry wind, that played queer pranks with all attempts at punting, the Carrick Odds and North Side C. M. C. gridders fought to a scoreless tie, with the city championship of the independent gridiron at stake at Stewart avenue grounds yesterday.

It was a typical football game played on a heavy field, with two experienced quarterbacks playing for a break that never came in the 60 minutes of toil. True, the Catholics had a good chance to score when Perkins got a clear field, only to fall in the mud and no opposition in sight.

Despite the terrible brand of winter weather existing, a crowd estimated at 2,000 was in the stands when Leo Mackey started the game. A strong sun was shining, but it might as well stayed behind those lowering clouds for all the warmth it brought.

Manager Weaver played a trump card when Jakey Behren the old Pitt star started the game playing fullback, with Lascelles and Topsic, the Brownsville stars also in the lineup. But the C. M. C. gridders fought every inch of the way. Vainly did Behren and Lascelles throw themselves at that Belack line. Little gains were made; and attempts at forward passes could not be completed.

Neither team showed anything but straight football, punting on the third down, with the idea of a break in mind. C. M. C. with Leahy, and Dolan carrying the ball did not get anywhere through the Carrick line, and later in the game Steve was thrown into the breach, but nothing happened. So the city title stands just as it did before the game, anybody's property who can score a touchdown. The lineup:

Carrick Odds.		North Side C.M.C.
Perchetten	L. E.	Lesk
Topsic	L. T.	Riefer
Harpster	L. G.	Taylor
Brown	C.	Pelack
Powell	R. G.	Sanderson
Werling	R. T.	Brown
Gisel	R. E.	Moran
Bruce	Q.	Dolan
Lascelles	L. H.	Steve
McClary	R. H.	Leahy
Behren	F.	Eckroop

Substitutions—Ross, Broderick, Hoff. Time of quarters—5 minutes. Officials—Referee, Mackey. Umpire, Wyrick. Linesman, Mahnin.

KECK

Continued from Page Twenty-One.

first bout is scheduled for 8:30.

SHOW AT JOHNSTOWN

Young Rudy of Charleroi meets Teddy Welch of McKeesport in the 10-round main bout of a show at Johnstown tonight. Lynn Jordan, Negro middleweight of Johnstown, and Hughey Haggerty will box a return battle in the eight-round semi-final, and Tony Tortelse of Elizabeth and Adolph Archer of Lima, O., are booked for another preliminary.

Tug Phillips of Fayette City battles Jackie Herman of Wheeling in the six-round main bout of a show at Wheeling tonight. Tommy Sullivan of Rochester boxes in the semi-final, and Bobby Fleming of the Pittsburgh Lyceum meets Johnny Buff of Wheeling in the first bout. Phillips is subbing for Nick Susnell.

K. O. (Phil) Kaplan meets Harry Ebbetts in a 10-round bout at Brooklyn and Eddie Shea, Chicago featherweight, boxes Stewart McLean at Chicago tonight.

TWO BOUTS FOR ZIVIC

Permission has been granted Jack Zivic to box Heavy Andrews at Erie, Friday night, following his battle with Sapier here tonight. Only four days will elapse between the matches, but the State Athletic Commission sometimes makes an exception to its five-day rule in the cases of boxers of known ability.

Andy Tomasky has called off his match with Joe Reagan at Hamilton, O., next Thursday night because of a split lip suffered in his bout with Harry Crisp at Akron last Friday night. This was a close battle, one of the Akron papers giving the award to Andy and another to Crisp. The pair will be rematched for Cleveland, December 6.

Rudy Ceder is training at Tarentum for his 10-round windup battle with Mike Dempsey, the Rochester, N. Y., veteran, at McKeesport, Thursday night.

Young Piazzi, of Mt. Washington, wants to land a return bout with K. O. Ferry, of McKeesport, who stopped him in two rounds at Kittanning last Thursday night. Piazzi substituted on short notice for Freddie Boylstein and claims he was hurt by a punch in the first round and never recovered.

TONY ROSS BACK HOME

Tony Ross, junior welterweight, is back home from a four months' stay in Indianapolis, where he boxed several times before breaking his right hand in a bout with Shifty Dando. The mitt is mended now, and he has several bouts in view, one in New York, another at Mason City, Ia., and one at Fond du Lac, Wis., with Myer Grace of Chicago. He would like to box Tug Phillips, Nick Susnell or any of the other local 142-pounders.

Ray Shafer of Lawrenceville will meet Willie Ptomey of Washington, Army middleweight champion, in a 10-round bout at the Maryland Theater, Cumberland, next Monday night.

WANERS

Continued from Page Twenty-one.

there is a chance that the star outfielders will find time to step out and sign on the dotted line for Barney Dreyfuss before the week closes.

Tonight Paul and Lloyd will attend the boxing bouts at Motor Square Garden. They will be introduced from the ring.

M'KEES ROCKS FORFEITS

The American League was dealt a severe blow yesterday when McKees Rocks failed to appear at Mustard Hollow for the game. That is the trouble experienced in the past in long trips.

OUTDOOR SPORTS -:- -:- -:- By TAD

THATS THE RIGHT TIME - I WON THAT KETTLE AT THE STEAM FITTERS BALL 12 YEARS AGO AND IT AINT LOST TWO SECONDS SINCE JAY-I'VE BEEN OFFERED -
MAC-HER ALWAYS KIDDIN' SOMEBODY
TELL MARTY THAT JOKE ABOUT THE ICEMAN AND THE GOOSE
THAT MUG WITH THE WATCH IS THE REGULAR TRAFFIC COP ITS HIS DAY OFF AND HES SHOWIN HIS SON THE POST
HE LET A WOMAN GO YESTERDAY AFTER SHE SASSED HIM - SHE APOLOGIZED SAYIN SHE THOUGHT SHE WAS TALKIN TO HER HUBBY
AW WELL THEY HAVE A LOT OF FUN FOR POOR GUYS EH ?
LETS GO TO THE MOVIES HEY POP ?
YA HOOTA - HONK - HONK
HIRE A HALL
THE CAR, SAID LYNCH THE SAXOPHONE PLAYER BUT THAT WAS THE POOR SLOBES NAME
OUTDOOR SPORTS
WAITING AROUND AS THE TRAFFIC COPS CHAT WITH THE BULL WHO HAS A DAY OFF
AD 11-7

Dundee and Hudkins to Box Nov. 21

LOS ANGELES, Nov. 7.—(AP.)—The pounding fists of Joe Dundee, welterweight champion, and Ace Hudkins of Nebraska yet may settle the squabble which started when Dundee failed to appear for a title bout last Thursday and which had a court echo with the arrest of the champion, his manager and Dick Donald, the promoter, on charges of false advertising.

The bout became a prospect last night when the promoter, the champion and his manager, Max Waxman, and Seth W. P. Strelinger, the local member of the State Athletic Commission, agreed to staging the 10-round fight here November 21. The scene would be Wrigley Field, site of last Thursday's fiasco, where 17,000 disappointd ticketholders rioted when only two preliminaries were staged instead of the title bout they paid more than $72,000 to see.

HUDKINS TO AGREE

The plan for the fight two weeks hence has not yet been passed upon by Hudkins or his manager, who were not present at the conference, which resulted in the Dundee agreement. The other principals, however, foresaw little difficulty from the Hudkins camp, inasmuch as the Nebraskan is eager for a chance at the title. The proposed bout arrangements also are to be passed upon by the other two members of the State Athletic Commission, but Strelinger said he believed they would concur in the plan, as the affair had been left in his hands.

Strelinger announced that those of last Thursday's spectators who had purchased reserved seat tickets and retained the stubs would be given the same seats at the fight on November 21. Some other plan, which the commissioner admitted none of the conferees were ingenious enough to invent, would be necessary to provide for the thousands who paid their $2.20 each for general admission and received no rain checks or other means of identification when Dundee failed to appear. Most of the reserved seat patrons also are without their ticket stubs, having hurled them to the ground in disgust last Thursday. Later small boys gleaned the pasteboards by the fistful.

In case the new fight plans are approved officially, a system of posted bonds will be provided to hold fighters and promoter to the agreement.

TO POST BONDS

The plans call for $50,000 to be posted by Donald with Tom Gallery of the Hollywood American Legion Stadium as stakeholder, and to be paid Dundee as his guarantee at the close of the fight. Dundee would post $20,000 and Hudkins $10,000 to assure their appearance in the ring.

It was his failure to obtain the $60,000 guarantee promised him under an unofficial contract with Donald which caused Dundee to refuse to fight. The question of a referee, under the new agreement, was placed in the hands of Strelinger. Dundee agreed to accept any referee the commissioner chooses.

WESTERN TEAMS TO PLAY PENN QUINTET IN EAST

Pennsylvania and Yale will open the intercollegiate basketball race at Philadelphia December 24. Among contests to be staged in the large Penn gymnasium which will seat 10,000, will be contests with Michigan, December 21; Ohio State, January 2, and Notre Dame, January 7.

WILD GAME DELEGATES TO MEET IN GOTHAM

The national game conference will be held in New York City December 5 and 6. Conservation problems of national importance will be discussed by delegates from all over this country. Game refuge legislation to be placed before Congress will be proposed at the session.

HOT FIGHTS MARK GRID RACES

NEW YORK, Nov. 7.—(AP.)—Hot fights for Conference honors and mythical sectional titles all over the country left college football in the following situation:

EAST

Princeton, only undefeated and untied major eleven in the section, is out in front with Yale, beaten only by Georgia, close behind. Washington and Jefferson, Pittsburgh, and New York University have ties alone against them.

WESTERN CONFERENCE

Illinois has a clean slate with three victories and no defeats in Conference battles. Minnesota, tied by Indiana, ranks second.

SOUTHWESTERN CONFERENCE

Texas Aggies show the way with two wins and no defeats. Arkansas and Southern Methodist each has been whipped once.

R. M. CONFERENCE

Although one loss has been pinned on the best in this section, Colorado Aggies, with four successes, have a slight margin on Colorado College and Denver University, winners in three engagements.

SOUTHERN CONFERENCE

Georgia and Tennessee, neither defeated nor tied and both boasting four victories, lead the parade, although North Carolina State challenges with three wins.

PACIFIC COAST

Stanford has only a slight edge over Southern California in the Far West sector, boasting three wins to two for the Cardinals. Their own meeting was a tie.

Two Skibo Teams To Play Here Next Friday

A doubleheader is scheduled for Forbes Field Friday, Armistice Day, when Carnegie Tech's varsity eleven faces Western Reserve University of Cleveland, O., and the Tartan plebes' undefeated team clashes with the Washington-Jefferson frosh in the closing event of the season. Thus football fans will be treated to a rare dish as a holiday attraction.

(Advertisement.)

Webster Hall Swimming Pool Is Popular

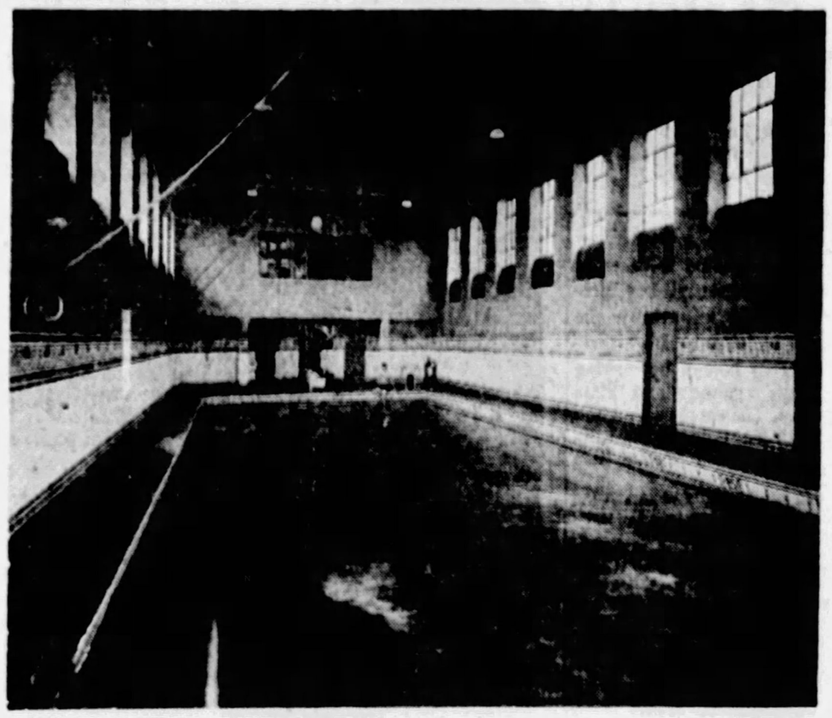

Webster Hall's championship-size swimming pool, located on the top floor of the famous club hotel at Fifth avenue and Dithridge, affords daily recreation for the resident guests. Some of Pittsburgh's best swimmers have been developed in this beautiful pool, which is the scene of many aquatic contests.

By Todd W. Wright.

"An apple a day keeps the doctor away," says the old saw. By taking only a little more time than it takes to gobble an apple, the men at Webster Hall are keeping in excellent condition without buying apples at all!

In other words, they substitute "swimming" for "apples," which proves to be far more invigorating than apple-munching and twice as beneficial.

A plunge before breakfast, perhaps, or a longer swim before dinner—that's part of the Webster Hall man's regime. And this aquatic relaxation idea "ties in" beautifully with the rest of the unique building's facilities—gymnasium, handball courts, billiard room and lounges.

The whole background of Webster Hall is "athletic club" through and through. Yet the rentals—the bugaboos of many a young man who desires keen, up-to-the-minute residential surroundings — have been cut to the bone! A skillful management is operating this club hotel in a manner that affords maximum luxury at minimum cost.

You can get a single, large, light room at Webster Hall for as little as $12 a week—others for $13 and $14. Some of the big double rooms are costing their occupants only $10 a week apiece. That's reasonable club living indeed—made possible by a big organization, operating on a big scale.

Men of Pittsburgh have been invited to come up and see just what their dollars of rent will buy. A new note in residential luxury has been struck!

Contract 26-231
LA PALINA
mild
NO other cigar is exactly like a La Palina. Hence no other fine cigar has ever attained a volume of over a million a day, which makes La Palina America's largest selling high grade cigar. Try one and you taste the difference.
In a large variety of popular sizes and shapes, from 10c to 3 for $1.00
CONGRESS CIGAR CO., Inc.
Philadelphia, Pa.
made good
try one
LA PALINA
CIGAR

BOCK-STAUFFER CO., Distributors 1111 PENN AVENUE, PITTSBURGH, PA.

MINNESOTA DASHES NOTRE DAME'S TITLE HOPES

Many Would-Be Super Teams are in the Soup Now

★ SUN-TELEGRAPH ★ SPORTS ★

SHOTS and PASSES

by Julius Levin

LACKING the courage to accept the bluff of the Knickerbockers and the Homewood Presbyterian Church team, who withdrew from the West Penn League last Thursday, managers of the quintets enrolled in this amateur circuit yesterday voted to operate as a seven-club loop, thus eliminating the Doc Gordons and the Ray Schneider Club as applicants for berths.

The Knickerbockers and Homewood withdrew last week rather than compete against the Gordons, A. A. U. champions, who were voted the franchise left vacant by the withdrawal of the Duquesne Saltzers.

Had the officials of the league accepted their resignations and awarded their franchises to two other applicants the West Penn League today would have been a compact eight-club circuit instead of a seven-club affair. As a result all teams in the league will be forced to book independent clubs to fill their schedules.

The seven clubs now enrolled in the West Penn League are Webster Hall, Kingsley House, Sharpsburg Y. M. C. A., Heinz House, Knickerbockers, Trinity Church and Homewood Presbyterian Church.

BUCKETS SANDOMIRE, former star of the Coffey, Ameritz and Butler clubs, will leave next week for Philadelphia for a trial with the American Professional League team representing that city.

Sandomire is one of the greatest professional stars ever developed in this section of the state and his numerous friends feel certain he will make the grade in the Carr circuit.

The former Coffey star has been keeping in excellent shape for the opening of the winter indoor game. He should have no trouble winning a berth on the Philadelphia quintet.

TOM MILLER, former star at Shadyside Academy and last year one of the stellar performers on the Kingsley House quintet, will wear the colors of Webster Hall in the West Penn League this winter.

Miller, originally a center, was shifted to guard by Coach Fred Yetter of Kingsley House and immediately developed into one of the best enrolled in the West Penn League.

Miller's fine work with Kingsley House last year played an important role in the great showing of the East Liberty passers. He should prove a valuable addition to the Webster Hall team this winter.

McCracken, leading scorer in the Philadelphia Company League last year, is one of the leading candidates for a berth on the Sharpsburg Y. M. C. A. quintet this winter. Coach Schrandt is in charge of this West Penn League entry.

Meetings will be held in Kaufmann's this week to organize the City League and junior circuits. There are 15 applicants filed for berths in the City League, according to J. J. Freund, Jr., organizer of the circuit.

Dope Kriegar, Joey Singer and Dave Gilbom, stars on the Y. M. H. A. quintet last winter, indulged in their first workout of the season yesterday. All three appeared to be in excellent shape for the opener.

Paul Beswick has been named to succeed Tom Winnie asmanager of the ed Tom Winnie as manager of the

Three members having resigned, the arbitration board of the West Penn League will be reorganized at a meeting to be held this week.

Deprived of their franchise in the West Penn League, the Doc Gordons will play an Independent schedule this winter. They plan to meet the leading amateur teams in this district.

Sammy Klateman, star forward of the Sumer Somerman Club, has been elected captain of the team. The Somersans will operate in the P. & O. League this winter.

PITT

(Continued from Page Twenty-one.)

with the possible exception Geneva. Geneva beat Duquesne 20-0 early in the season, but they wouldn't do it now.

Carnegie Tech took another on the chin by losing 20-6 to New York U. Tech keeps on scoring, but so do the other teams. The Tartans didn't enter the game with any high hopes of winning, but they hardly expected the Violets to score three touchdowns on them.

Thiel scored a safety on Allegheny and beat the Methodists just by that two point margin and no more. The heavy field and wet, slippery ball interfered with Tommy Holleran's fine aerial game, engineered by Stanley Berkman.

Westminster and Waynesburg staged a drab 0-0 battle at Waynesburg, in mud up to their waists, according to Andrew Jasper McDonald. This is the second time that Waynesburg has been held to a scoreless tie by a Conference eleven this year. Thiel played them to a standstill earlier in the year.

Geneva won what they claim is the minor college championship of the section by defeating a lighter and inexperienced Grove City team 13-0, thus securing revenge for the 2-0 defeat the Crimson landed last fall. It marked the first time since his advent at Geneva that Bo McMillin has been able to beat Grove City. He always ran into those Warner system, Pitt inspired teams before.

BETHANY BEATEN

Bethany stepped out of the state for a game with Wittenberg in Ohio and lost 3-0. The Bisons are having a tough year, and about all they have left is the pleasant memory of the days when Ira Rodgers used to play fullback for 'em.

West Virginia turned in a notable piece of work and staged what might be termed as a "moral comeback" by holding Missouri to 13-0 and outplaying the highly touted Westerners for the greater part of the ball game.

The task ahead of Pitt this week is a tremendous one, easily as tough as was the W. & J. hurdle, which both of them knocked down. Nebraska's 200-pound machine will be in town this week, with the touted, and justly so, Presnell rearing to show 'em how a real fullback "fullbacks." The Cornhuskers walloped dear, dear old Kansan Saturday 47-13, which shows that to score 13 points on Nebraska simply means that you run the risk of getting half a hundred scored on yourself.

ILLINOIS KEEPS IN FRONT IN BIG TEN

By Universal Service.

CHICAGO, Nov. 7.—Illinois and Minnesota remain the leaders of the Big Ten Conference race.

Notre Dame's hopes for an uncontested national title were smashed by the Gopher tie game at South Bend.

These are the high lights of the Middle-western football situation following a hectic Saturday of the gridiron sport.

The big game of the day, either in the East, South, North or West was at South Bend. There Mr. Rockne's highly touted Notre Dame eleven was able to score only an even break with Doc Spears' man-crushing Minnesota team.

Both of the touchdowns were scored on the breaks of the game, as both came from opposition fumbles. So possibly if the right kind of football had been played, it would have been a scoreless tie.

Joesting and Flanagan, of course, were the outstanding stars.

Illinois retained her Conference lead by defeating Iowa 14 to 0 at Iowa City. Minnesota, too, has been undefeated, but the Gophers were tied by Indiana.

Michigan, recovering from her defeat at the hands of Illinois last Saturday, primly trounced Mr. A. A. Stagg's Chicago Maroons 14 to 0. But be it said right here, that it is very doubtful if they would have scored one touchdown if Capt. Ken Rouse of Chicago had not been injured at the start of the second period and was taken from the game.

Chicago had the better of the going during the first half, although there was little advantage to that. It was, however, impossible for Michigan to score, or even gain very far as long as he was in the game. He is, probably, one of the best centers in the game.

Northwestern took her third successive defeat at the hands of Purdue. With "Cotton" Wilcox back in the game after being out most of the season, the Purple didn't have a chance.

Sande Granted Chance to Tell Own Story

BALTIMORE, Nov. 7.—(AP.)—Professing his innocence of any wrong, Earl Sande, noted jockey, barred from all North American tracks for committing an alleged foul during the Pimlico Futurity Friday, has requested a complete investigation of his riding.

Sande announced tonight he had mailed a request to the Maryland Racing Commission that he be permitted to tell his story and to introduce three witnesses in his behalf. All jockeys who rode in the futurity.

A member of the commission, which revoked Sande's license as a jockey, said the rider's request will be granted.

Sande was set down by the commission on the report of William Boyle, a patrol judge, that he "deliberately cut across in front of Reigh Count, the favorite, forcing him against the rail and ruining his stride." The accused declared Jockey C. Lang, riding the favorite, pulled his blouse when Reigh Count and his mount, Bateau, were leading at the home stretch.

PENN STATE BASKETBALL SCHEDULE ANNOUNCED

STATE COLLEGE, Pa., Nov. 7.—The Penn State basketball schedule for the coming season, announced yesterday by the student-manager, Richard N. Wills, lists 15 games for the Lions, 14 of which are with college opponents. The other will be with Penn State alumni at the close of the season. The schedule was approved by the athletic board of control. Of the teams scheduled for this season all except two, Western Maryland and Colgate, were played last year. Syracuse, Pitt, and Carnegie will be played twice. The schedule is as follows:

Western Maryland at State College, January 4; Syracuse at State College, January 7; Lebanon Valley at State College, January 11; Pennsylvania at Philadelphia, January 14; Juniata at State College, January 18; Gettysburg at State College, January 21; Carnegie Tech at State College, February 4; Pittsburgh at Pittsburgh, February 10; Carnegie Tech at Pittsburgh, February 11; Ursinus at State College, February 18; Colgate at Hamilton, N. Y., February 23; Syracuse at Syracuse, February 25; Bucknell at State College, March 3; Pittsburgh at State College, March 10; Penn State Alumni at State College, March 17.

DARTMOUTH'S COAST ALUMNI ENJOY GAME

The Dartmouth Alumni Association of San Francisco enjoyed play by play description of the Hanover squad's recent triumph over Harvard in the Cambridge stadium. Receiving details by wire gave the Pacific Coast fans a real thrill.

SPORT COMMENT

(Continued from Page Twenty-one.)

Panther athlete extraordinary, was the other.

It is true that Welch did not make any of his usual sensational runs, for good reasons; and it is true that he was so unfortunate as to have the ball slip out of his clutches at a point from which the Panthers might have been able to score.

But when you consider the straits in which Welch was working, and the situation that forced him to carry the weight of the entire game on his stuffy shoulders, it will be seen that Gibby played one of the most heroic roles of the whole season in American football.

Just imagine what a task it was for Welch to be captain, signal-caller, and star of the offense, carrying the additional burden of a backfield in which he alone was "right," with the usually redoubtable Booth just out of a 10-day sickbed, the dashing Edwards and dependable Fisher unable to play at all, Hagan sorely crippled, and Parkinson playing a position he had never even attempted until three days before.

THOUGH roughly, but cleanly, handled by a fighting, stalwart Wash-Jeff team that recognized in him the one victory menace remaining in the Pitt lineup, Welch kept his head up, his mind clear, his fighting spirit conspicuous right to the finish.

And if some who saw the game wonder why he didn't mix up his plays to the extent that he generally does, remember that he had only two ball-carrying possibilities—Booth and himself.

Furthermore, it was not by choice, but from necessity, that Welch shot his attack against the mighty Douds at left tackle so often, as the halfback who naturally carries the ball against the opposite side of the line was not in condition to do any carrying.

MANY spectators believe that the best players in Saturday's game were Welch and Jap Douds.

The latter carried W. & J.'s safety on his broad shoulders, and it was a treat, even to spectators of pronounced Blue and Gold leanings, to see this huge blond play tackle as it should be played, and as few save the Fats Henrys and Claude Thornhills have ever played it in this annual classic.

Again and again Douds hurled the Pitt line back against its backs, forcing Welch to circle wide to get around the pile. Again and again he tore the interference to shreds, giving Aschman or Kirkman an easy tackle on an unprotected Pitt ball carrier. And he's a ballhawk, too, on top of all other qualities.

As for Welch, considering the responsibility he carried, the fact that he was all but "in there alone," so far as backfield strength was concerned, any who have withheld approval so far must join the chorus that ranks him as equal to any halfback that ever graced a Pittsburgh field, and to any man playing the position today, here or elsewhere.

BEYOND cavil, the best end on the field Saturday was young Joe Donchess, whose marvelous tackling and uncanny judgment of plays made the afternoon a miserable one for Amos, Heisel and their mates.

Good also was Guarino, a well-rounded, clever terminal man.

W. & J.'s ends were not so good, but their inferiority was largely covered by the power of their tackles, who made the ends' jobs easy.

Only the most severe critic could find fault with the work of any man in either line in that combat of strong forwards. Defensively, neither line left a thing to be desired. Offensively, the Pitt men opened a way for their ball carriers oftener than did the W. & J. forwards.

Kern was good, as always. Cutler was splendid. The Pitt guards, notably outweighed, were not outplayed.

On the Wash-Jeff side, much can be said for the cleverness of Aschman, and the drive of Gallagher and Malcolm, as well as Douds, of course. And both centers handled a slippery ball excellently.

RECORD SQUAD OUT

Twenty men responded to Coach Mike Howard's call for wrestling candidates at the University of Iowa. This is the largest squad ever to report in the sport here.

KAUFMANN'S

FIFTH AVENUE ATLANTIC 1000 PITTSBURGH

ANNEX

ENTRANCE 414 SMITHFIELD STREET

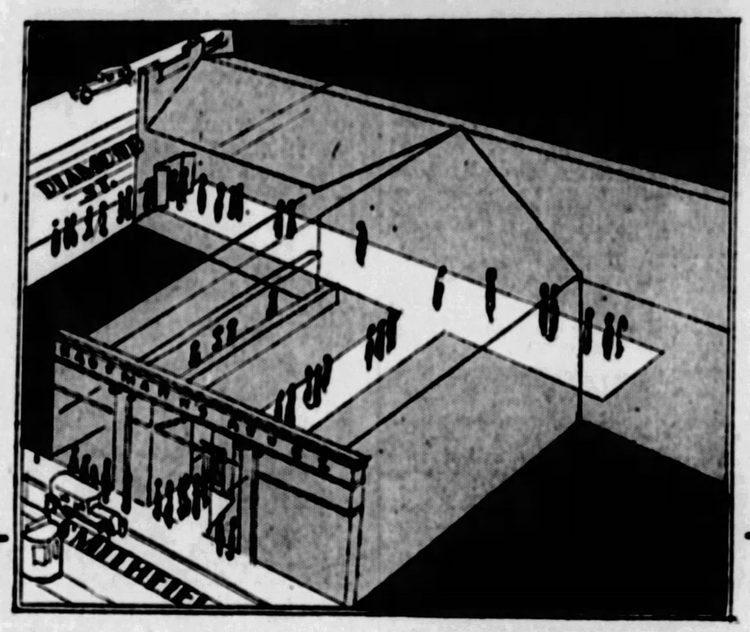

ENTRANCE 406 DIAMOND STREET

"An Additional Store for Men"

A KAUFMANN institution—guided by policies identical with those so instrumental in the success of the Main Store. Situated centrally and with two entrances—one on Diamond St., the other on Smithfield—it is decidedly convenient and easy of access (note the diagram above).

HERE are shown well varied assortments of low and moderately priced Men's Clothing and Men's Furnishings. Here a man may choose with full confidence of quality for price—and may enjoy the full conveniences to be found only in a shop exclusively for men.

"Plus-Six" Suits Topcoats and Overcoats

21.50

Men's clothing of a standard rarely found with a price so low. And only the many advantages of quantity buying and widespread resources can make such values possible. The suits closely follow the styles accepted as smart and sponsored by makers of much higher-priced clothes. The topcoats and overcoats are just as authentic in style, patterns and colors quite as widely varied, as those at higher price ranges.

Men's Furnishings In Seasonable Showings

NEW SHIRTS — Plain whites, fancy patterned effects—in desirable shirting fabrics and all preferred styles. $1 to $5.

MEN'S TIES—Smart assortments of all wanted patterned effects, stripes and designs. $1 to 3.50.

MEN'S HOSIERY—Seasonable weights, full varieties. 39c to $1.

UNION SUITS—The styles and types of popular choice. 1.75 to 3.95.

PAJAMAS—Heavy and medium weights—attractive stripes. 1.45 to $5.

GLOVES—1.95 to 7.45.

Collars, Garters, Suspenders, Belts and other needfuls in complete displays.

The Features of KAUFMANN'S ANNEX

An entrance almost exactly opposite from the Main Store's Diamond Street door . . . . . .

Your regular charge account will be honored here. . . . . .

The Kaufmann Delivery Service is available for ANNEX deliveries. . . .

Privileges of 'phone and mail orders are extended—Call ATlantic 1000 and ask for "ANNEX." . . .

Well lighted displays, all conveniently grouped. . .

Kaufmann-trained salesforce to render the courteous, helpful service characteristic of our Main Store. . . . . .

Above all, A MAN'S STORE — understanding men's wants. . . .

DEMPSEY BIG MADISON SQUARE STOCKHOLDER

All Harvard Has Is Doc Eliot's "Five-Foot Book Shelf"

★ SUN-TELEGRAPH ★ SPORTS ★

WIN ON "13" NOW

LOS ANGELES, Nov. 7.—"How times have changed," say the fans as they see southern California win football games by scoring 13 points. They all remember last year when Southern California dropped the P. C. C. championship by the score 13-12 and then lost to Notre Dame by the same score. This year they have defeated Oregon Aggies 13-12; tied Stanford, 13-13 and won over California, 13-0.

DAMON RUNYON SAYS

MY OLD friend, Otto C. Floto of the Denver Post, in my opinion the greatest living authority on the manly art of smacking snoots, doesn't think much of modern referees and said so recently,

DAMON RUNYON.

One of his readers takes him to task, saying:

"You seem to be quite severe on the present-day referees. Don't you think it human to err? I note, particularly, you praise George Siler to the skies. Do you think Siler ever made a mistake during his career?"

And now I print Mr. Floto's answer, because he tells a good story that will interest the oldtimers, and perhaps some of the young 'uns, too.

"IN REPLY to Mr. Gooding's letter, I am going to very frankly say that referees make mistakes, of course. The best of them do that, and I have seen them do it. I also was present when George Siler, the greatest referee of them all, pulled the most monumental 'boner' of his entire career. A lapse of mind, even though a temporary lapse, in the fight saved Tommy Ryan from a knockout.

"That was the first time I ever saw Siler lose control of his action in the ring and become excited. Generally he was as cool as the proverbial cucumber, able to meet every emergency as it arise. But this time, unaccountable as it seems, his mind was not on his work.

"It was when Tommy Ryan and Billy McMillan, of Washington, fought their great battle in the Indiana woods. What a wet and nasty place it was! I shiver to think of it now. After gathering at the Erie freight house in Chicago, we boarded a special train, which arrived at the battlefield about 1 a. m.

"IT was far too dark to pitch the ring to commence hostilities. So we had to wait along the side of the railroad track, while the rain was drenching us, until 6 o'clock in the morning. This had to be done, as we could not remain in the coach, because it was on the main track and had to be taken to a siding many miles away.

"At daybreak dawned the tent was pitched in a dense woods about one-half mile from the track.

"We found an open space just big enough to suit the occasion, and the woods hid us from prying eyes and hostile constabulary. After we witnessed a few fights among the spectators, which seemed customary in those days, the men entered the ring.

"As I recall it now McMillan swung a terrific haymaker to Ryan's jaw in the very first round, which dropped him to the floor like a log. I never will forget how Tommy fell. He went down on his face and then rolled over on his back.

"Just as Ryan went down his manager, Lou Houseman, who, by the way, is one of the best fellows in the world, forgot himself and jumped into the ring to argue with Siler about some nonsensical claim he was making, which never existed. Siler, instead of beginning to count, lost his head and began to argue with Houseman.

"To begin with, Siler had no right to even argue at the time, for when Houseman jumped into the ring that act, by all the rules of the game, disqualified Ryan. Houseman then stepped back out of the ropes and away from the ring, and then, and then only, Siler started his count.

"I FORGET how long Ryan was down, but it must have been 20 seconds or more. At the time I could not understand why McMillan's seconds failed to demand the fight for their man. They probably would have received the verdict had they so appealed to Siler, who quickly would have seen the situation in the right light, but they never even peeped or chirped. Probably it was because the tough Chicago crowd around the ring awed them.

"THE wallop that laid Ryan low was an awful punch and landed right on the button. Ryan had but himself to blame, for it was an accidental haymaker and chiefly due to carelessness on Ryan's part, or it could not have happened, for Tommy outclassed McMillan as a fighter from every angle. But accidents count just the same in the ring as they do elsewhere.

"AFTER Ryan had recovered he proved his great supremacy over the man from Washington by not only boxing rings around him, but also handing him the trimming of his life, and he did it without apparent effort.

"BUT by the action of Siler or Houseman, or on whom the blame rests, Ryan's record is spared from registering a defeat at the hands of Billy McMillan.

"THE absolutely reliable and experienced George Siler made one of the few mistakes of his entire career that night. He looked very amateurish by the manner in which he handled affairs in that first round. Probably it was the sudden and unlooked-for action on the part of Houseman that must have upset him.

"SO, you see, even men of the Siler type can make mistakes. I have seen many others do similar things, and it proves what can happen to the best of them."

(Copyright, 1927, by Universal Service.)

WESLEYAN-BROADDUS GAME CARDED THURSDAY

BUCKHANNON, W. Va., Nov. 6—The date of the annual game between West Virginia Wesleyan and Broaddus College has been moved up a day and the contest will be played on Thursday of this week, instead of Friday. It was to have been the Armistice Day attraction in the little Upshur county seat, but the change came as the result of other conflicting occasions.

Jack Holds 6500 Shares

By MURRAY LEWIN,
Universal Service staff Correspondent.

NEW YORK, Nov. 7.—Jack Dempsey, former heavyweight champion, has purchased approximately 6,500 shares of Madison Square Garden stocks, Tex Rickard officially announced. The promoter estimated the purchase price at $150,000.

According to Rickard, of the 1,100 Garden stockholders at present, only four or five hold larger blocks than Dempsey. Tex said he advised the Manassa mauler to buy Cauliflower, preferred, as it is a safe and sound investment.

When quizzed as to whether or not it meant that Dempsey would now positively show in the Garden this winter, to help boost the value of his stocks, Rickard said he was not in a position to state now.

"Dempsey has assured me that he will make his plans known after his case with Jack Kearns is settled," said Tex. "It is no secret that he plans to return to the ring, particularly to get another shot at Gene Tunney. Of course this match all depends on what Jack shows in a preliminary fight."

From friends close to the former heavyweight champion, it is learned that he will probably buy another $150,000 worth of stock before announcing his plans for the future, in hope that the stock may rise with the announcement. Jack, it is said, hoped to buy a large block of stock early last summer before he encountered Jack Sharkey, but only the fact that his funds were low prevented him from buying then.

Dempsey cleaned up nearly $800,000 in his two bouts this year. He is reported to have received approximately $425,000 for his battle with Sharkey and $450,000 for his recent party with Tunney. Of this amount, Dempsey had no manager to pay the regular 10 per cent fee to, as Leo P. Flynn, who directed all his business for both bouts, is said to have received a mere $75,000 for his trouble.

TEX TO INVADE BOSTON

NEW YORK, Nov. 7.—(AP.)—The New York Times says today that Tex Rickard, Madison Square Garden promoter, left for Boston last night to confer with business men interested in the erection there of a sports arena similar to the Garden.

Although the paper said building of a second arena of the same type, both to be run under the direction of Rickard, also was contemplated in Chicago ,the promoter refused to comment.

Local Cue League Formed

A PITTSBURGH Three-Cushion Billiard League, in which leading parlors of the Pittsburgh district will enter their best talent, was organized at a meeting of local cue enthusiasts at the Charles Ellis parlors, Diamond street, yesterday afternoon.

E. Z. Wainwright of the P. A. A., who has represented the Steel City in national amateur tourneys for many years, was elected as the first president of the league. Charles Ellis was elected secretary and Charles Dimling was named treasurer.

The league season will open on November 16 and will close late in the spring. The circuit is the first of its kind here. Billiard parlors granted franchises and the contestants they will place in the league competition are as follows:

Billy Greenwood and Dale Campbell, representing Ellis; Eddie Kress and George Pitfield, Dimling's room in Smithfield street; Wainwright and William Eichenmiller, Jess Rudy's Brunswick room in Penn avenue, East Liberty; Robert Carter, Kalmar's room, Atwood and Forbes. Tentative entries include the Kenny room, Oakland, with Frank Jones or P. P. Trump, former interstate league players, and the Crookston room in East Liberty, with John A. Clinton, national amateur 18.2 balkline champion as player.

In order that all may stand an equal chance of annexing the league title, the players will be handicapped at a meeting of the handicap committee at the Ellis parlors Sunday afternoon. It is thought that Greenwood and Jones, both Interstate League players, will be the only scratch men.

Here Is One Pass Coach Does Not Favor

ALLENTOWN, Pa., Nov. 7.—(INS.)—Whether more Muhlenberg varsity football players will turn in their uniforms and call the season completed so far as they are concerned will become known this afternoon when Coach Haps Benfer holds practice.

Reports are being circulated that more will quit the team as a result of Coach Benfer "firing" Nick Borelli, for what he termed indifference during the first half of the Muhlenberg-Ursinus game here Saturday. Nick was "fired" between halves. Frank Borelli and Capt. Dickert then quit with Borelli.

Coach Benfer has refused to comment on the episode. Friends of the players say they were "peeved" because the coach failed to provide them with theater passes. Others say "frat" rivalry was the cause of the trouble.

WILSON'S TOE GIVES STEAM ROLLERS TIE

CHICAGO, Nov. 7.—Matching its line against that of the Bears and doing better than holding its own through Wildcat George Wilson's good punting, the Providence eleven of the National Professional Football League held the Chicago Bears to a scoreless tie before 5,000 here yesterday.

The Bears missed numerous opportunities to score, including four attempted field goals by Driscoll and a fumbled forward pass in the end zone by Hanny.

MONDY'S RADIO PROGRAM

The Pittsburgh and out-of-town radio programs listed below are for broadcast after 6 o'clock tonight. The wave length in meters and the station location follow the call letters. For those listeners who are constantly in search of the best entertainment offered by the hundreds of broadcasting stations, these programs are recommended: Roxy's Gang, KDKA (316), 7:30 o'clock; first of General Motors "Family Party" hours, WCAE (517), 9:30 o'clock; four-hour Red Cross entertainment, KDKA (316) and WCAE (517), 10:30 o'clock.

EASTERN STANDARD TIME.

LOCAL

6:00 P. M.

KDKA (316)—Time. Little Symphony.
WCAE (517)—Music from Waldorf-Astoria, New York.
KQV (270)—Radio talk on household topics.

6:15 P. M.

KQV (270)—Music review.

7:00 P. M.

KDKA (316)—Time. Symphony continued.
WCAE (517)—Dinner-dance music.
KQV (270)—Time. Poem.

7:15 P. M.

KQV (270)—Studio program.

7:30 P. M.

KDKA (316)—Roxy's Gang.
WCAE (517)—Farm school.

7:40 P. M.

WCAE (517)—Uncle Kay-Bee.

7:50 P. M.

WCAE (517)—Red Cross talk by Denis Harris.

8:00 P. M.

WCAE (517)—Ruth Myfarl, soprano, and John Cooper, baritone.
KQV (270)—Tenny Mils, C. A. Sparling and Miss Ruth Vitchestein in songs.

8:30 P. M.

WCAE (517)—Time. Gypsies, with John Barnes Wells, tenor.

9:00 P. M.

KDKA (316)—Markel's orchestra.
WJAS (270)—Captivators, playing Arthur Schutt's latest composition

9:30 P. M.

KDKA (316)—Recital from WJZ. Time.
WCAE (517)—"Family Party," first of General Motors broadcast. Willie Collier, Nora Bayes, Patrick Conway and Nathaniel Shilkret.

10:00 P. M.

WJAS (270)—Musical album of popular classics.
KDKA (316)—Red Cross program.

10:30 P. M.

KDKA (316) and WCAE (517)—Four hour broadcast of Red Cross entertainment.

11:00 P. M.

WJAS (270)—Time.

OUTSIDE PITTSBURGH

6:00 P. M.

WEAF (492) New York—Dinner music (WRC, WCAE).
WGN (306) Chicago—Organ.
WWJ (352) Detroit—Statler orchestra.
WBZ (333) Boston—Legionnaires.
WTMJ (394) Milwaukee—Melody way lessons.
WCTL (484) Chicago—Ideal home hour.

6:15 P. M.

WIP (508) Philadelphia—Concert (WGBS).

6:45 P. M.

WLS (345) Chicago—Organ; sports.
WMAK (545) Buffalo—Imperial club orchestra.

Tune in tonight at 9.30
Eastern Standard Time
(8.30 Central Standard Time)

GENERAL MOTORS
Family Party
WEAF
WCAE
and 25 other stations

In the General Motors family are:
Chevrolet · Pontiac · Oldsmobile
Oakland · Buick · LaSalle · Cadillac
Fisher Bodies · General Motors Trucks · Yellow Cabs and Coaches
Frigidaire Electric Refrigerator

6:00 P. M.

WJAX (322) Jacksonville—Dinner dance.
WMC (501) Asheville — Agricultural.
WEAF (492) New York—Alfred Keremos, soprano (WRC, WCAE).
WJR (517) Detroit—Orgah.
WLW (428) Cincinnati—Hour Flora program.
KOIL (278) Council Bluffs—Farm school.
WMAQ (448) Buffalo—Classics.
WJAX (322) Cleveland—Talk; Uncle Al.
WRVA (256) Richmond—Organ; talk.
WBZ (333) Boston—Organ; talk.
WHAM (278) Rochester—Leader, Dorey trio.

7:00 P. M.

WJAX (322) Jacksonville—Vitaphone.
WJJD (366) Chicago — Symphonic, trio (organ).
WWNC (291) Asheville—Knollwoth orchestra.
WEAF (492) New York—Pianist; debate.
WMAQ (447) Chicago—Organ; Chapman's orchestra.
WBBM (389) Chicago—String trio.
WLS (345) Chicago—Old town day.
WJZ (454) New York — Roxy's Gang (WNZ, KDKA, KYW, WBZ, WGN, WJR, WCAE, WJR, WHAM, WBZ, WYMJ).
KYW (536) Chicago—Johnny Hamp orchestra.

7:30 P. M.

WJAX (322) Jacksonville—Fiddlers.
WMAQ (447) Asheville—Saxophone girls.
WEAF (492) New York—Gypsies (WEEI, WRC, WCAE).
WJR (517) Detroit—Ministrels.
WLW (428) Cincinnati—Hour Miller's orchestra.
KOIL (278) Council Bluffs—Dancing.
WBZ (333) Boston—Studio program.
WMAQ (447) Chicago—Concert.
WJZ (454) New York — Roxy's Gang (WNZ, KDKA, KYW, WBZ, WGN, WJR, WCAE, WJR, WHAM, WBZ, WYMJ).

8:00 P. M.

WJAX (322) Jacksonville—Fiddlers.
WMAQ (447) Asheville—Saxophone girls.
WEAF (492) New York—Gypsies (WEEI, WRC, WCAE).
WJR (517) Detroit—Ministrels.
WLW (428) Cincinnati—E. L. O. minstrels.
WCCO (416) Minn.-St. Paul—University of Minnesota.
WDOD (246) Chattanooga — Patton orchestra.
SOA (536) Denver — Brown Palace orchestra.
KFAB (389) Lincoln — University of Nebraska.

8:30 P. M.

WMC (517) Memphis—Civic duty.

9:00 P. M.

WWNC (297) Asheville—Old-time music.
WBAL (384) Baltimore—Stock concert.
KOIL (278) Council Bluffs—Inner Circle band.
WSM (344) Nashville—Jackson orchestra.
WJAX (322) Cleveland — Classical orchestra.
WRVA (256) Richmond — Tyne Virginia.
WJR-WCX (441) Detroit—Victory club.
WDOD (246) Chattanooga—Hawaiian trio.
WHAZ (380) Troy—Hahne Circle music.
WJZ (454) New York—Savoyle orchestra (WNZ, KDKA).
KTHS (374) Hot Springs — Orchestral selections.
KFAB (389) Lincoln—Orchestra.
WBZ (333) Boston—Drama corps.
WSB (429) Atlanta—Concert.
WOW (526) Omaha—Ferguson twins.
WHT (384) Ames—Brahe University music.
WABC (476) New York—Schwarz home hours.
WOR (417) Newark—Captivators (Columbia Network).

9:30 P. M.

WWJ (352) Detroit—Studio trio.
WSMB (360) New Orleans — Music (1 hour).
WEAF (492) New York—General Motors family party (WEEI, WRC, WJAR, WCAE, WGR, WLW, WJR, WSAI, WTAM, WWJ, WSAI, WCAE, WJAR, WGR, WLW, WTAM, WWJ, WSAI, WCAE, WSAI, WTMJ, WWNC).
WMC (501) Memphis—Canova concert.
WSAI (325) Cincinnati—Studio.
KOA (322) Denver—Symphonic program.
KFI (467) Los Angeles—Music shortcut.
WHN (360) New York—Lewis's orchestra.

9:45 P. M.

WRVA (256) Richmond — Organ; melody hour.

10:00 P. M.

WWNC (297) Asheville—Vocal ensemble.
WJAX (322) Jacksonville—Recital.
WBAL (384) Baltimore—Dance orchestra.
WLW (428) Cincinnati — Ray Miller orchestra.
WFAA (476) Clearwater—Dance.
WCCO (416) Minn.-St. Paul—Talent.
KOIL (278) Council Bluffs—Barnyard capers.
WJR-WCX (441) Detroit—Food and Glean.
KFAB (389) Lincoln—Concert.
WMAQ (447) Chicago—Music; Sousa's band.
WJZ (454) New York—Goldman's band (WNZ, KDKA, KYW, WBZ, WGN, WJR, WCAE, WJR, WHAM, WBZ, WYMJ).
WLW (428) Cincinnati—E. L. O. minstrels.
WCCO (416) Minn.-St. Paul—University of Minnesota.
WDOD (246) Chattanooga — Patton orchestra.
SOA (536) Denver — Brown Palace orchestra.
KFAB (389) Lincoln — University of Nebraska.

10:30 P. M.

WMC (501) Memphis—Civic duty.

9:00 P. M.

WWNC (297) Asheville—Old-time music.
WBAL (384) Baltimore—Stock concert.
KOIL (278) Council Bluffs—Inner Circle band.
WSM (344) Nashville—Jackson orchestra.
WJAX (322) Cleveland—

POLITICAL ADVERTISEMENT. POLITICAL ADVERTISEMENT. POLITICAL ADVERTISEMENT. POLITICAL ADVERTISEMENT. POLITICAL ADVERTISEMENT. POLITICAL ADVERTISEMENT. POLITICAL ADVERTISEMENT.

TRUTH IS MIGHTIER THAN McGOVERN'S FICTION!

Through his campaign committee Controller C. C. McGovern, repudiated by the people at the ballot box on September 20, and now an independent candidate for another office, has been hurling a series of questions, each loaded with falsity, misrepresentation and innuendo, at County Commissioners Joseph G. Armstrong and E. V. Babcock, who here and now, honestly and frankly meet McGovern's statements which are camouflaged as questions.

The McGovern "Questions," criticising the County Commissioners, are reproduced and willingly given wider circulation in order that the TRUTH, which Commissioners Armstrong and Babcock do not fear, may be squarely stacked up against them, McGovern's duplicity unmasked and the deceptive character of his campaign laid bare. Armstrong and Babcock deal with every McGovern question and particularly his chronic cry about an audit, letting the facts prove that—

THE CONTROLLER PREVENTED AN AUDIT

1. WHY have the present County Commissioners refused a County audit by Certified Public Accountants?

The Controller well knows that the county commissioners have neither the power to grant nor to refuse an audit by certified public accountants. This power rests solely with the Court of Common Pleas. WHAT THE COMMISSIONERS DID REFUSE WAS THE CONTROLLER'S REQUEST FOR AN APPROPRIATION OF $10,000 WITH WHICH HE PROPOSED TO MAKE AN ILLEGAL AUDIT. The commissioners acted on advice of counsel, who also advised the Controller of the legal way to procure an audit. He was told he must go before the Court prior to the first day of February, 1927, when his Annual Report was due, make his complaints, and tell the Court that he was unable to make an audit. The Court would then have ordered the county commissioners, or other officials involved, to make answer within sixty days. If the reply was not satisfactory an audit of the county business would then be ordered by the court and the county commissioners instructed to advertise for competitive bids from expert public accountants. THIS IS THE ONLY WAY IN WHICH AN AUDIT OF THIS KIND CAN BE OBTAINED UNDER THE LAW AND THE CONTROLLER KNOWS IT. But instead of embracing the only legal method to obtain an audit he forsook this plan and filed his Annual Report before the Honorable John A. Evans, President Judge of the Court of Common Pleas on the 31st day of January, 1927, in which he made a sworn statement of the financial affairs of Allegheny County. At that time he made no complaint about the conduct of any county office. ANY BLAME FOR FAILURE TO HAVE AN AUDIT BY CERTIFIED PUBLIC ACCOUNTANTS RESTS SQUARELY ON THE SHOULDERS OF THE CONTROLLER BECAUSE HE DISREGARDED THE ONE LAW WHICH COULD HAVE BROUGHT IT ABOUT. But, perhaps, even with all of his agitation, Controller McGovern was the last man in Allegheny County who really wanted an audit because if he had obtained said audit it would have robbed him of his pet campaign issue.

2. WHY did the present County Commissioners increase their Department of Public Works pay roll from $1,483,127.46 in 1923 to $2,670,203.08 in 1926? An increase of 80%.

In asking this question the Controller shows a deplorable ignorance of the facts. In 1923 there was no Department of Public Works. The county's building projects were in charge of the Road Department and the County Engineer. They had authority to hire outside architectural and engineering services which were paid for on a commission basis. The payroll totals of these various divisions operating in 1923 are no doubt the ones used as basis for comparison in this question. They are deceiving for they do not include the commissions paid to outside architects and engineers, which in the year 1923 alone amounted to more than $500,000. Confronted with the people's great improvement program the county commissioners, as an economical measure, established the Department of Public Works, thus abolishing all outside exorbitant commission fees. AS A MATTER OF FACT, THE PAYROLL INCREASE INCURRED THROUGH THE DEPARTMENT OF PUBLIC WORKS AMOUNTS TO 22%, WHEREAS THE AMOUNT OF WORK ACTUALLY DONE BY THE COUNTY HAS INCREASED OVER 300%. In 1923 the total work done by the county amounted to $3,280,456.00, whereas the work done in 1926 amounted to $9,056,950.82. Further justification for the payroll increase is in the fact that in 1923 only 23 miles of road were resurfaced while by 1926 the county was resurfacing 60 miles per year. It is not the purpose of the present board of county commissioners to economize falsely at the expense of the taxpayers by allowing roads that have cost millions to be broken down and ruined.

3. WHY have the present County Commissioners allowed public improvements to cost the people more than 30% above contract prices?

This is an absolute falsehood, originating in the mind of a man utterly without any knowledge of public work. As a matter of fact the amount of contract work to date totals $31,086,670.63. THE TOTAL AMOUNT EXPENDED FOR EXTRA WORK REPRESENTS NOT 30% BUT 1.7% OF THE COST, MUCH LESS THAN IS CUSTOMARY IN PRIVATE CONSTRUCTION.

4. WHY have County taxes increased 60% in the last four years?

This is a falsehood also. The fact is that taxes have increased 43% since 1923, but in that same period the service given to the people and the work done on public improvements has increased over 300%. So that the people are getting a far larger return for their money than ever before. WHILE THIS INCREASE BY COMPARISON OF FIGURES SEEMS LARGE IT MUST BE CONSIDERED THAT ALLEGHENY COUNTY DURING THAT TIME HAS EMERGED FROM A CONDITION OF STAGNATION TO ONE OF UNPARALELLED PROGRESS IN PHYSICAL DEVELOPMENT. It must be remembered that the 300% increase in improvements was achieved while holding the county's taxation to the THIRD LOWEST IN THE STATE!

5. WHY did the present County Commissioners allow their clerks to have hundreds of thousands of dollars of the County's money in unbonded private checking accounts until stopped by Controller McGovern?

This is another untruth because IT WAS THE COUNTY COMMISSIONERS WHO PUT A STOP TO THIS PRACTICE AND NOT THE CONTROLLER. The public should know that no money was paid out by the commissioners' clerks under the old system until EVERY ITEM ON EVERY PAYROLL HAD BEEN CHECKED BY THE CONTROLLER, APPROVED BY THE CONTROLLER AND A WARRANT ISSUED, BY THE CONTROLLER, RELEASING THE NECESSARY FUNDS TO MEET SAID PAYROLL. THE COMMISSIONERS' CLERKS HANDLED NO CASH. They merely wrote and distributed checks conforming to the payrolls sent to them by the Controller. After these payrolls had been signed by the employees signifying receipt of their pay they were returned to the Controller who became their sole custodian. THE CONTROLLER, HIMSELF, THEREFORE HAD AN ABSOLUTE CHECK ON EVERYTHING BOTH BEFORE AND AFTER PAYMENT. However, the commissioners decided to place the responsibility for this work where it properly belongs, under the County Treasurer, where the paymaster, who pays all other county employees, is located.

6. WHY did the present County Commissioners permit their clerks to sign payrolls for other county employes amounting to hundreds of thousands of dollars, until stopped by Controller McGovern?

The answer to this is covered in No. 5.

7. WHY did the present County Commissioners permit the use of County trucks, material and labor in private enterprises?

The county commissioners did not consent to nor permit the use of county trucks, material or labor for private enterprises, except in cases where a property owner affected by an improvement made by the county was entitled to consideration due to damages made to his property, or through an act of charity, as in the case of a poor religious institution, for which the county commissioners offer no apology.

8. WHY have the present County Commissioners used thousands of dollars of the people's bond money for purposes other than those voted by the people?

No bond money has ever been diverted from its purposes by the present board of County Commissioners and the CONTROLLER, HIMSELF, HAS APPROVED EVERY VOUCHER FOR EVERY EXPENDITURE OF BOND MONEY, OTHERWISE IT COULD NOT HAVE BEEN PAID BY THE TREASURER. A statement of this kind coming from him shows that he does not know his own duties or is willing to deliberately misrepresent.

9. WHY did the present Board of County Commissioners allow the Board of Tax Revision to cost the County $479,089.87 in 1926?

The Controller should know that the Board of Tax Revision is constituted by Acts of Assembly. It's duty is to appraise the valuation of property taxable for county purposes, which it has done and placed at $2,500,000,000. Upon this valuation all county taxes are levied. This board, therefore, is the foundation of the county government. Taking the figures given in the question it will be seen that the cost of making this gigantic appraisal, if rated on a percentage basis, is less than 2-100 of 1%.

10. WHY have the present County Commissioners permitted the Pennsylvania Underwriters' Association to write 43% of all contract bonds and 42% of all the County's insurance during 1926—as against a field of twenty-nine competitors?

The present county commissioners have not permitted the Pennsylvania Underwriters or anyone else to write 43% of all contracts bonds because the county commissioners have nothing to do with this. CONTRACTORS SELECT THEIR OWN BONDSMEN. With respect to insurance, the cost is the same no matter where placed and the taxpayers interests are not involved so long as the companies patronized are reliable concerns which meet their obligations promptly.

11. WHY do not the present County Commissioners, who so widely advertise themselves as builders, explain to the people why they build up the annual payroll in their own office from $62,997.70 in 1923, to $132,120.51 in 1926?

The increase in cost of overhead in the county commissioners' office under the present board represents additional activities and improved service to the public. The increased work performed by the commissioners (over 300% over previous administrations) together with the extension of the Purchasing Department, the Bureau of Statistics and Accounts, is a logical and justified increase in keeping with the progress of the county.

12. WHY has the County's business not been audited in eighteen years?

Who maintains that the county's business has not been audited every year for the last 18 years? On file with the Court of Common Pleas is a sworn audit report for each of those 18 years, prepared, compiled and submitted by such reputable citizens of Allegheny County as Franklin P. Booth, Robert J. Cunningham and John P. Moore, past County Controllers. Does the present Controller mean to infer that these men, whose names are highly revered, in this community, would file sworn statements without having had proper audits and unless assured of their accuracy? Does the present Controller infer that these men did not fulfill their duties as County Auditors? He has a right to say he has not fulfilled his duty as County Auditor and to repudiate his own sworn statement which is on file in court, but has he the right to cast reflections on the official reputations of those men who have occupied that high office in previous years, two of whom are no longer here to defend themselves from his aspersions?

Joseph G. Armstrong
E. V. Babcock

McGOVERN'S OATH CONTRADICTS HIS CAMPAIGN WORD

Photostatic copies of McGovern's oath before Judge McVicar in Common Pleas Court, stating his knowledge of the county's financial condition and declaring the county to have a commissioner's bonding margin of over $7,000,000.

Herewith are reproduced photostatic copies of the oath of Controller C. C. McGovern, before Judge Nelson McVicar, in Common Pleas Court. The act governing the Controller's duty specifies that he shall make a report stating the county's financial condition each year and that his oath must support the report.

The evidence supplied by these photostatic proofs that when the Controller was required to SWEAR to his assertion, he admitted complete knowledge of the county's financial condition cannot be questioned. It may also be found in his own annual report.

His campaign assertions, which he does NOT have to swear to, state the opposite of what his oath in court and his published report shows. Further evidence of evasion, if any is needed, is found in the fact that those statements in his report on which he based his campaign sensations, also ARE NOT SWORN TO.

Photostatic Reproductions of Controller's Oath Supporting Fiscal Report to Judges of Common Pleas Court

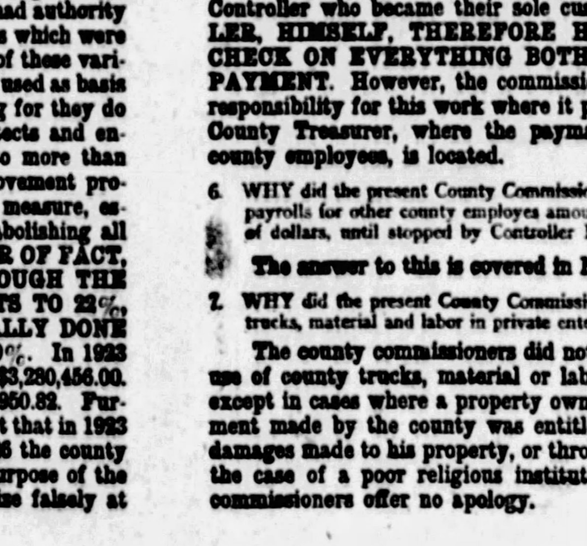

SUM NEEDED FOR ADDITIONAL BORROWING POWER (without consent of Electors) December 31, 1926 ..... 7,000,000.00
Commissioners' Books
SUM NEEDED FOR ADDITIONAL BORROWING POWER (with consent of Electors) December 31, 1926 ..... 27,000,000.00

Photostatic reproduction of the county's financial condition, as sworn to by Controller McGovern and the oath attested to by Judge McVicar, the 31st day of January, 1927.

Here is the proved fact—the oath says one thing; the campaign utterance the opposite!

McGovern's contention of his inability to know the county's financial condition enabled him to hold up improvements in every part of the county. The advice of the more experienced commissioners that there WAS a bonding margin which would give the people the improvements they wanted and clamored for, was ignored by him.

Consider that for nearly a year he has held this rich county up to the nation as bankrupt—unable to issue $3,700,000 worth of bonds to finish important improvements which the people needed, and which were required to connect up the county's great highway system... Then study the dates of the facsimiles of his sworn statement in Common Pleas court. The comparison proves its own answer.

Personally appeared Charles C. McGovern, Controller of Allegheny County, who, being duly sworn according to law, disposed and said that the statement of Fiscal Affairs of said County for the year ending December 31st, 1926, submitted herewith, is correct and true, and is a true transcript of the books kept in the Controller's Office(s).

County Controller.

Sworn and subscribed before me on this 31st day of January, 1927.

Judge, Court of Common Pleas

As the controller swore in Common Pleas Court to the accuracy of his statement concerning the fiscal affairs of Allegheny County, January 31, 1927.

CONTROLLER'S REPORT

Office of the Controller of Allegheny County, Pennsylvania.

Pittsburgh, Pa., January 31st, 1927.

To the Honorable, the Judges of the Court of Common Pleas.

Gentlemen:

I herewith submit the Annual Statement of the Fiscal Affairs of Allegheny County, for the year ending December 31, 1926, as directed by the Act of Assembly of June 27th, 1895.

McGovern's address to the judges of Common Pleas Court of submitting a statement of the county's fiscal affairs for the year ending December 31, 1926.

Notwithstanding his sworn statement, the controller has blocked $3,700,000 of badly needed improvements which the people urged the commissioners to provide.

FOR THE WELFARE OF OUR COUNTY, VOTE THE REPUBLICAN (X)

STOCKS-BONDS-GRAIN-PROVISIONS-LIVESTOCK

Forbes

Stocks Are Exciting More Controversy Than Trade.

By B. C. FORBES

BUSINESS conditions and prospects excite less difference of opinion than stock market conditions and prospects.

It is agreed that industry and trade are of moderately smaller volume than a year ago but compare favorably with the fall season of any other recent year. As for the outlook, pessimism is almost entirely absent. Opinions vary from the conservative to the ultra-optimistic.

BUT when you turn to the stock market you find controversy over both what has been happening and ever what is likely to happen.

Your out-and-out Bull claims that there has been no real selling either by the rank and file of the public or by large investors. The market has merely had a "technical reaction," he breezily assures you, preparatory to a fresh advance which is going to carry stocks to heights never before approached. With call money going abegging at 3½ per cent and good bonds yielding the lowest returns in years, how can the stock market do other than advance and advance, he demands?

OTHERS less wilfully blind to actualities temper their reasoning by taking note of such developments as the considerable drop in railway freight and profits, the fall in iron and steel prices to the lowest level in recent years in conjunction with sharp shrinkage in output, the continued demoralization in the oil industry, the slackening in automobile sales, the cut in tire prices, the continued soft coal strike, the slight decrease in employment, the let-up in building activity at various points, the reaction in unimproved real estate in many places, the unsatisfactory commercial failure record, the reduction in savings banks deposits here and there, the lull in the very promising textile recovery, the poor reports from the lumber industry, the reduced net profits revealed by numbers of recent quarterly statements, to say nothing of the rather heavy gold exports to South America—Brazil alone is taking $26,000,000—and the approach of a presidential election not new regarded as contributing no unsettling possibilities.

WHILE there have been few signs of stock selling by small investors, there have been indications of liquidation by numbers of very large holders. In high financial circles I have been running into not a few men who have been lightening their loads because they feel that quotations for many stocks have been forced up too far by speculators. Certainly there must have been something besides short selling to cause a shrinkage of over one thousand million dollars last month in the market value of prominent stocks listed on the New York Stock Exchange. Look at the extent of these declines in industrial stocks from their top for the year:

INDUSTRIALS.

Stocks high for year—Saturday's price—decline from high:			
Allied Ch & Dye	$169	$146	$23
Am Sug & Ref	66	95	70
Col Fuel & Iron	96	71	25
Comm Solvents	203	165	38
DuPont De Nem	343	306	37
Electric Refrig	37	8	29
Fed Min & Smelt	187	131	56
Foundation Co	88	38	50
General Motors	141	129	12
Gen Ry Signal	153	117	36
Houston Oil	175	143	32
Hudson Mot Car	91	64	27
Inter Harvester	237	215	22
Manhat El Suply	132	43	89
Pierce Arrow pfd	102	41	61
Remington Rand	47	20	27
Timken Rol Bear	142	109	33
U S C Iron Pipe	246	197	49
U S Steel	160	134	26
White Motors	58	32	26

NOR has the rail division escaped the recent reactionary trend, as this table shows:

Stocks—Rails high for year—Saturday's price—Decline from high:			
Atl Coast Line	$205	$187	$18
Bangor Aroostk	102	70	33
Del & Hudson	220	179	51
Del Lack & W	173	131	42
Gulf, Mob & Nth	76	54	22
Lehigh Valley	137	90	47
Pitts & W Va	174	145	29
St Louis, So W	93	73	20
Western Md	67	46	21

PUBLIC utilities have fared better, and many shrewd investors now favor this section of the market for the long pull. Even so, there have been at least moderate reactions, as these examples prove:

UTILITIES.

Stocks—High for year—Saturday's price—Decline from high:			
Brooklyn Un Gas	$154	$133	$21
Am Water Wrks	72	61	11
Am Lt & Tract	186	173	13
Commonwith Pr	78	68	10
Laclede Gas pfd	130	103	27
New England Pw	94	74	20

IN my opinion, the safest stocks are the ones which have been most neglected by the professional boomers, notably good oil shares and certain utilities whose earnings show steady gains.

(Copyright, 1927, by B. C. Forbes.)

SUGAR MARKET.

NEW YORK, Nov. 7.—The raw sugar market was quiet early today, and as no sales were reported, prices were unchanged at 4.38c for Cuban, duty paid. The undertone, however, was firmer, and holders were not inclined to offer at these levels.

The raw sugar futures market was firmer things, and covering and Cuban buying, as well as to the best of from European interests. Prices at (Copyright, All) was due to the firmer London market and to expectation of favorable developments in the world plan of sugar restrictions, which is expected to be taken up this week between the Cuban representative, now abroad, and leading European sugar producers.

A fair inquiry was reported for refined sugar, with prices unchanged at 5.80c for fine granulated.

(Quotations furnished by Eisenwein & Sutter.)

	Dec.	Jan.	Mar.	May.	July.	Sept.
High	2.87	2.91	2.93	2.89	2.97	3.05
Low	2.85	2.88	2.92	2.88	2.96	3.04
Last	2.86	2.90	2.93	2.89	2.97	3.04

TREASURY PLAN STIMULATES STOCKS

NEW YORK, Nov. 7.—(AP.)—The recovery in stock prices, which set in last week, was continued today, with the demand stimulated by the favorable interpretation placed by most Wall street observers on the terms of the new government financing. Buying orders were distributed over a broad list, with the gains in the active issues running from 1 to 6 points.

A strong undertone was apparent for the high-grade industrials, although United States Steel common ran into a little selling after crossing 137. Expectations of an extra cash dividend of $2 early next year had a supporting influence on General Motors.

Fools, encouraged by the prospect of easy money rates for the next couple of months, started bidding up a number of specialities, in which favorable developments are believed to be pending. American Tobacco issues again established new record high levels, while among the many issues to cross their previous 1927 peaks, were R. H. Macy, Ourley Co., Burroughs Adding Machine, Central Leather, American Linseed, Kennecott Copper and Warren Bros.

The sudden drop in temperature brought fresh buying into the eastern coalers, with Lackawanna and Delaware and Hudson in the forefront of the advance. The so-called "merger roads" also were in brisk demand under the leadership of Wabash common, Western Maryland, Gulf, Mobile and Northern and Kansas City Southern.

The reported discovery of a new oil field in the Seminole area had a depressing effect on the oil shares, which had shown an upward tendency of late on improved trade conditions.

LOCAL STOCKS

	Par.	Bid.	Ask.
National Banks—			
First National at Pgh	100	312	314
First National	100	320	....
Trust Companies—			
Allegheny Trust	100	....	250
Colonial Trust	100	250	255
Peoples Savings & Trust	100	320	....
Pittsburgh Trust	100	245	....
Miscellaneous—			
Arkansas Natural Gas	10	8½	9
Blaw-Knox	25	....	50
Citizens Traction	50	58½	....
Curley Taxi Car pfd	100	80½	....
Dixie Gas & Utilities	10	5½	....
Duke Gas & Util. pfd	100	85	87
Globe Fire Insurance	100	111½	....
Hadden-Walker Refrac	100	170	180
Harb.-Walk. Refrac. pfd	100	110	....
Houston Gulf Gas	....	9	....
Independent Brewing	50	....	2½
Independent Brewing pfd	50	....	5½
Lone Star Gas	....	55	55½
Nat. Fireproofing pfd	50	20½	....
Penn Federal	....	7½	....
Pittsburgh Brewing pfd	50	....	10
Pittsburgh Plate Glass	100	210	....
Pittsburgh Screw & Bolt	....	....	45½
Pittsburgh Steel Foundry	....	27	....
Pgh. Steel Foundry pfd	100	81½	....
Tidal Osage Oil	10	25½	27
United States Glass	25	17½	....
Westinghouse Air Brake	..	11½	45
Wilsonw Steel	....	....	....
Wilsonw Steel pfd	100	....	70½

Sales on the Exchange.

	Shares.	Price.
Lone Star Gas	25 at	55½
Do	25 at	55½
Do	75 at	55½
Do	100 at	55½
Do	50 at	55½
Standard Sanitary Mfg	10 at	104
Do	10 at	104
Do	48 at	103½
Do	50 at	103½
Do	10 at	103½
Do	20 at	103½
Do	35 at	103½
Do	10 at	103½
Do	10 at	103
Do	12 at	103
Do	10 at	103
Do	200 at	103
Do	25 at	103
Arkansas Natural Gas	100 at	9
Do	100 at	9
Do	200 at	9½
Do	200 at	9½
Do	50 at	9
Pittsburg Trust	5 at	245
American Window Glass pfd	25 at	98½
Do	25 at	98
Carnegie Metals	100 at	12
Westinghouse Air Brake	15 at	44½
National Fireproofing	35 at	7
Do	10 at	7
Am. Window Glass Machine	100 at	50
Am. Win. Glass Machine pfd	100 at	92
Do	100 at	92
Colonial Trust	7 at	252
Pittsburgh Oil & Gas	100 at	8½

DIVIDEND INFORMATION

Harbison-Walker.

Harbison-Walker Refractories declared regular quarterly dividends of $1.50 on the common, payable December 1 to record November 21, and $1.50 on the preferred, payable January 19 to record January 16.

* * *

Coty Repeats Extra.

Coty, Inc., declared an extra dividend of $1 in addition to regular quarterly dividend of $1.25, both payable December 31 to record December 16. A similar extra dividend was declared this time last year.

* * *

McCrory Stores.

McCrory Stores regular quarterly dividend of 40 cents on class A and class B common, payable December 1 to record November 21.

* * *

Manhattan Shirt.

Manhattan Shirt Company regular quarterly dividend of 50 cents on common, payable December 1 to record November 17.

* * *

$2 on Cumberland Pipe.

Cumberland Pipe Line Company declared a dividend of $2 a share, payable December 15 to stock of record November 26.

* * *

Ward Baking.

Ward Baking Corporation regular quarterly dividend of $2 on the class A common and 1¾ per cent on the preferred, payable January 3 to record December 15.

* * *

Empire Gas and Fuel.

Empire Gas and Fuel Company regular monthly dividends of 66 2-3 cents on the 8 per cent preferred and 58 1-3 cents on the 7 per cent preferred, payable December 1 to record November 15.

BOWMAN SEAKS TONIGHT AT EDUCATIONAL CENTER

Chancellor John G. Bowman, University of Pittsburgh, will speak on "Having a Friend," at the opening of the autumnal course, Manchester Educational Center, tonight in Manchester school, Chateau and Franklin streets, North Side. Other speakers will be Dr. Ralph Boots, University of Pittsburgh; Elizabeth A. Campbell, International Art Institute; Graham Noetting, Carnegie Museum, and Miss E. Hilma Saterlee, Manchester school. The meeting starts at 8:30.

NEW YORK CLOSE WITH COMPARISONS

STOCKS	Monday High	Low	Close	Nov. 5	Oct. 31
Abitibi Pow.	130¾	129¾	129¾	129	130
Abraham&S.	114	110	112¾	111	103½
Adv. Rumely	....	....	....	....	2¾
Do. pref.	25	25	25	25	....
Ahumada Ld	3⅝	3⅜	3⅜	3⅝	3⅜
Air Reduct'n	176¾	175½	176¾	176¾	174
Alex Robber	8¼	7⅞	8¼	7⅞	7⅞
Ally P.W.P.	20	20	20	19	....
Do. pref.	98¾	98	98	98½	....
Allied C & D.	151⅝	149	151½	149⅜	146
Amal Leath.	....	....	....	....	....
Do. pref.	75¼	75¼	75¼	....	....
Amerada Cor	30⅜	29¾	29⅜	29⅜	29⅜
Am Ag Chem.	135½	127¾	135½	....	105
Do. pref.	46⅜	45½	46⅜	43⅜	38½
A. Bank Note	27	27	27	27	26½
Am Beech M	23½	23	23⅜	23¼	21⅜
A. B. Steel'g	41⅜	40	41⅜	40	39⅜
A. Brown B'v	8⅜	8⅜	8⅜	8⅜	9
Am. Can	68¼	67	67¼	64½	61⅜
A. Car & Fdy	101	100	101	100	99
Am. Chicle	71	69⅜	71	69¼	69⅜
A. Drug Sys.	14⅜	13⅜	14	13⅜	14¼
Am. Encaus	172⅜	170¼	171⅜	171	170
A. For. Power	25¼	25¼	25¼	25	24¼
Do. pref.	104½	104⅜	104⅜	103½	105
A. Hide & L.	12¼	12¼	12¼	12	11⅜
A. Home Pdt.	69¼	66⅝	67⅜	68½	59½
Am. Ice Sec.	27¼	27	27¼	27	27
A. La Francе	6¼	6¼	6¼	....	6⅜
A. Linseed O	60	60¼	60⅜	57⅜	60¾
Am. Locomo	102⅜	102½	102⅜	102¼	102⅜
Do. pref.	124	124	124	....	....
A. Mach Fdy.	159½	159	155	....	151⅜
Am. Metals.	39	39	39	39	....
Am. Piano.	29	28	29	29	....
Do. pref.	90⅜	89¼	90⅜	91⅛	93½
A. Power&L.	65⅜	64⅞	65⅜	64⅜	67
A. Rolling.	133	132	133	132	130
Am. Sm. Sup	106	106	106	....	93⅜
A. Republics	41⅜	41⅛	41⅜	42⅜	41⅜
Am. S. Beet	58⅜	56¾	56⅞	56½	56
Am. Smelting	42¾	42¼	42¾	42	40¾
Am. Shipbg.	106½	106½	106½	....	103
A. Sm&R & R.	172⅜	168¼	172⅜	168½	160⅜
Do. pref.	129¾	129¼	129¾	126⅜	....
A. Steel Fdy.	47½	47⅜	47½	47	46¼
Am. Sugar	71⅜	70⅜	70⅜	70	75
Do. pref.	106	106	106	....	108
A. Sumatra	64	63¼	63½	63¼	62¼
A. Tel & Tel	177⅜	177¼	177⅜	177⅜	176⅝
Am. Tobacco	177⅜	174½	177	175¾	160⅜
Do. B.	177⅜	174⅜	177⅜	175	164½
Do. pref.	116⅜	116¼	116⅜	....	....
A. Type Fdrs.	122	119⅜	120⅜	121	127½
Do. pref.	110¾	110¼	110¾	110	112⅜
A. Water Wks	....	....	....	....	....
Do new	64	63⅜	63½	63½	63
Do 1st pref	100¾	100¼	100¾	....	....
A. Wireless pf	108	108	108	....	108
Am. Woolen	23⅜	23½	23⅜	22	21⅜
Do. pref.	54⅜	52⅜	53⅜	....	52⅜
Am. W. Pr.	....	....	....	....	....
Do. cfts.	20⅜	20⅜	20⅜	20½	21⅜
Do pf cfts.	48	48	48	48	50⅜
A. Zinc & Ld.	....	....	....	....	6
Do. pref.	38	38	38	....	....
Anaconda C.	49	48	48¾	48½	45⅜
Ares, El. A.	10	9⅜	10	9⅜	9⅜
Arm. El. B.	6	6	6	6	6¼
Arnold Con.	38⅜	37¾	38⅜	37	35
Art Metals.	25	25	25	25⅛	....
Ar'd Dr. Gs.	47⅜	46⅝	47¼	46⅜	46⅝
A. T. & S.F.	190⅜	189	190⅜	189	181⅜
Do. pref.	103	103	103	103	....
At. Coast Ln.	190	187	190	188	183⅜
At. G.&W.I.	34⅜	32¾	34⅜	32½	33¼
Do. pref.	32⅜	32⅜	32⅜	....	....
Atlant. Ref.	117	117	117	116⅜	116
Aust. Nich.	5¼	5¼	5¼	....	....
Autostrop A.	43⅜	42¼	43⅜	....	43⅜
Bald. Loco.	253	253	253	253½	257⅜
B. & O.	119½	118⅜	119	118½	116⅝
Do. pref.	80¼	80¼	80¼	....	79⅜
Barnsd. Pref.	109¾	109¾	109¾	....	110
Barn. & Ar.	71¼	70⅜	70⅜	70⅜	68
Barnsdall A.	24¼	23⅜	24¼	23⅜	22⅜
Barnk Bros.	91¼	91	91¼	90¼	91⅜
Do 1st pf.	107⅜	107⅜	107⅜	....	....
Beechnut P.	67⅜	66⅜	66⅜	66	64
Bethlehem S	52⅜	51¼	52⅜	51⅜	49⅝
Do. 7% pf.	115½	114¼	115½	114¼	116
Best & Co.	54⅜	52¼	53⅜	52¼	51⅜
Blaw-Knox.	41	40	40⅝	38⅜	39¼
Do. pref.	113	112⅜	112⅜	....	....
Blumenthal.	....	....	....	....	....
Do. pref.	89⅜	88⅜	88⅜	87¼	....
Bon Ami.	64⅜	64	64½	64½	64⅜
Booth Fish.	5⅜	5	5⅜	....	4⅜
Do 1st pf.	44¼	43	42	....	....
Botany C.M.A.	22⅜	22⅜	22⅜	....	....
Briggs Mfg.	21	20	21	20⅝	20⅜
British Sti.	....	½	⅝	....	....
Bkn. Edison.	178½	176¼	176¼	175	173⅜
Bkn. Manh.	56⅜	56⅛	56⅜	56	54⅜
Do. pref.	80⅞	80⅜	80⅞	....	79
Bkn. U. Gas.	134	134	134	....	124½
Brown Shoe.	44⅜	44	44⅜	44	47⅜
Brun. Term.	8½	8⅛	8½	....	8⅜
Brun.-B.-C.	32⅜	32¼	32⅜	32¼	....
B. R. & P.	72⅞	72⅜	72⅞	....	80
Burns Bros.	....	....	....	....	....
Do. A.	104	102¾	103	....	....
Burr. Ad M.	136	134	135	....	....
Bush Term.	66	65	66	65	64
Do. deb.	105¼	105¼	105¼	....	103
Bush T.B.pf.	116	116	116	....	116
Butte & Sup.	8¾	8¾	8¾	....	8¼
Butterick	46⅝	46½	46⅝	....	45¼
Byers Co.	85¼	83⅜	84	83	81⅝
Do. pref.	110	110	110	....	....
Calif. Pack.	67⅜	67	67	67¼	64⅛
Calif. Pet.	23⅜	23⅛	23⅜	24	21⅜
Calla Z &la	1¼	1¼	1¼	....	1⅜
Cal. & Arb.	94⅜	93⅜	94	92¾	83
Cal. & Hec.	17	16⅞	17	....	16⅜
Can D G Als.	49⅝	47⅞	47⅞	49¼	48⅝
Can. Pacific.	197	193½	196¼	193¾	186⅝
Do 1st pd.	191½	190⅝	191½	190	....
C. Clin & O.	....	....	....	93½	93⅜
Do stamp.	104	104	104	....	107½
Case T. Mch.	277½	272¼	277¼	271¾	261½
CentAlleyStl.	25½	25½	25½	....	25½
Cerro DePt.	64	62⅜	62⅜	63⅜	61
Cert-Teed p.	51⅜	51¼	51⅜	51½	50½
Chand-Cl. M	5⅜	5⅜	5⅜	5	5
Do. pref.	17⅜	17⅜	17⅜	....	18
Chesa. & O.	212	211	211	209¾	204⅜
Chic. Corp.	84⅜	84	84½	84	81⅝
Chi. &Alton	8	7⅞	8	7¾	7¼
Do. pref.	11¼	11	11⅜	11¼	11
Chi. & E. Ill.	....	....	....	43½	42⅝
Do. pref.	77	76½	76½	76½	27½
Chi. Gt. W.	15¼	13	13½	13⅜	13⅝
Do. pref.	30¼	29⅜	30	29¼	28¼
Chi.M.&St.P	16⅜	16	16⅜	16¼	15⅜
Do. cfts.	15½	15⅝	15½	16	14⅜
Do. pref.	30¼	30	30½	29⅝	....
Do. pf. cfts	29⅜	29	29⅜	28¾	28¼
Chi. North.	92	91	91¼	91	88
Do. pref.	145	145	145	145	144
Chi. R. I & P	107¾	106	107¼	105½	101⅜
Do. 6% pf.	103	103	103	102	102
Do 7% pf.	110	109⅝	109⅜	109	103½
Chi. Y. Cab.	45⅜	45¼	45¼	44⅜	45
Childs Co.	56	55⅜	56	55⅜	55⅜
Cities Cop.	36¼	35⅜	36⅛	35⅜	33⅜
Christie St.	71⅜	70	70	71	65
Chrysler M.	57⅜	56⅛	57⅜	56	52½
Do. pf. A.	113	112¾	112¾	113	112⅝
City Stores A	51	51	51	....	....
City Stores B	55	54	54½	54⅛	52⅜
Cluett Peab.	81	79¾	80	79¾	82¼
Do. pref.	125	125	125	125	124⅝
Coca-Cola	123	122¼	123	122⅜	120⅛
Collins&Alk.	94⅛	92¾	92¾	93½	94½
Do pref.	105⅜	105⅜	105⅜	....	104⅝
Col. Fuel&I.	72¾	72	72½	72½	69⅜
Columb Car.	99¾	97	97	100	95
Col.Gas& E.	89¾	89⅛	89⅛	89¾	88
Do. pref.	107⅛	107¼	107⅛	....	....
Com. Credit.	19¼	19¼	19¼	....	19½
Do. 1st pf.	82¼	82¼	82¼	....	82½
Com Solvent	173	169¾	173½	167¾	162
Com. Power.	68½	68¼	68¼	68	66
Con. N Pub.	47¾	45	45¾	44¼	....
Congoleum.	25¼	23⅜	25¼	22⅜	23¾
CongresCig.	68¼	67½	67½	68	67½
Cons Cigar.	78¾	77½	78¼	....	76
Do. pref.	102	102	102	....	107½
Cons Gas.	115¾	114¾	115	114¾	111¼
Do. pref.	99⅞	99⅝	99⅝	99¾	99¼
Cons.R.R.Cpf	69	69	69	69	68⅝
Cons. Tex.	3⅜	3⅜	3⅜	3⅜	3¾
Cont. Bak A.	53½	52	52	52½	53
Cont Bak B.	5⅝	5¼	5¼	5⅜	5⅝
Cont Bak pf.	94½	93	94	93¾	92¼
Cont. Can.	76½	76	76½	76	74
Cont. Insur.	234	227	234	226½	223¼
Cont. Meter.	9½	9¼	9½	9¼	9⅜
Corn Prod.	62¼	60½	62	60	58½
Coty Inc.	106½	103	104⅜	106	105
Crucible Stl.	81¾	81	81¾	81½	78⅜
Cuba C. Sug.	5½	5½	5½	5¼	5
Do. pref.	29	29	28	....	28⅜
Cuba Co.	21¼	20¾	21¼	20⅜	20⅜
Cub A. Sug.	19⅜	19¼	19⅜	19⅛	19
Cub D Sug.	11¼	11⅛	11½	....	12½
Cudahy Pa.	55¾	54½	55⅜	54	53¼
Curt Aero.	46¼	46	46	....	48¼
Cuyamel F.	51	51	51	51	51½
Davison C.	34⅜	33¾	34¾	32⅜	32⅛
Cons Coal of	173	122	122	124	....
Cons. & Hud.	168⅜	165	167⅜	164½	179½
Del. L. & W.	136¾	134	136¾	132	140¾
Det. Edison.	157	157	157	157½	157⅜
Detroit Ray.	....	....	....	....	....
Do. A.	38⅜	38¼	38¼	38¼	....
Diamond M.	133¾	133¼	133¾	133	134
Dodge Bro. A.	14¼	14	14⅜	14⅛	14
Do. pref.	60⅜	60¼	60⅜	61	60⅜
Dome Mine.	11⅜	11	11	....	10¾
Dunhill In.	58⅜	58	58⅜	58⅜	58⅜
Dunnet Inc.	311⅜	310¼	311½	309	304
Duq Lt. l pf.	116¾	116¾	116¾	....	....
Eastman Ko	167	166¼	166¼	166⅜	178
Eaton Axle.	22⅜	22⅛	22⅜	23	21⅜
Electric Re	11¼	11¼	11¼	11¼	11⅜
El. Auto Li.	91½	91	91¼	91	90⅜
Elec. Boat.	17	16⅜	17	17	16⅜
El Pow & Lt	27	26⅞	26⅞	26⅞	26
Do conv pf.	116	116	116	....	....
El. Refrig.	3⅜	3¼	3¼	3⅜	3⅜
Emb Indep.	4	4	4	....	4
Emerson Br	74⅜	74⅜	74⅜	74⅜	73½
Endi John.	87⅜	87⅜	87⅜	87½	87½
Eng Pub Ser	37⅜	37⅜	37⅜	37⅜	37½
Equit Off.	88	88	88	88	88¾
Erie R. R.	63⅜	63⅜	64⅜	63⅜	60
Do. 1st pf.	61	60⅞	60⅜	60⅜	60
Do. 1st pf.	61¼	59	59	....	54½
Erie Stm Sh	32⅜	32½	32⅜	32¼	32⅜
Do. cfts.	73⅛	32⅜	32⅜	32½	31⅜
Eureka Vac.	74¼	73⅜	73⅜	74	73¼
Fed.Lt. & T.	40	40	40	40	37⅜
Do. pref.	99¼	99¼	99¼	99¼	....
Fed. M. & S.	155	145	155	....	120
Do. pref.	96½	96½	96½	96½	93½
Fid Ph F Ins.	171	165	171	165⅝	167⅜
First N. Fir.	....	....	....	....	....
First Nat. pf.	100⅜	100⅜	100⅜	....	100
First N Store	26	25⅜	26	25⅜	25½
Fisk Rub.	15⅜	15⅜	15⅜	15¼	15¼
Fleischmann C.	68⅜	68	68¼	68	66⅜
Foundation C	39⅜	39	39	39⅜	40
Fox Film A.	74⅜	74	74⅜	74⅜	71
Freeport Tex	92½	91½	91½	91½	92
Gabriel Snub	....	....	....	....	....
Do. A.	40	39	39¼	40	38¼
Gardner Mot	8⅝	8½	8½	8	....
Gen. Am. Tr.	57	57	57	57	....
Gen. Asphalt	84	82⅜	84	83	84
Gen. Cigar.	72⅜	71	72⅜	71	68⅝
Do. pref.	127⅝	122	122⅝	....	....
Gen. Elec.	130⅜	126⅜	130½	126⅜	122⅝
Do. Special	114	111⅜	111⅜	111¼	11¼
Gen.G & El.A	39⅜	38⅜	38⅜	....	37⅜
Gen. Motors	132½	131⅜	132⅜	131	128¼
Do. 1st pref.	124½	124	124½	124	124¼
Gen. G. A&A.	57⅜	57⅜	57⅜	....	58½
Do cfts.	55	54½	54⅜	54	54⅜
Gen. Ry Sig.	123⅜	122½	122⅜	123½	120⅜
Do. pref.	111	111	111	....	....
Gen. Refac.	63¼	61¼	62¼	61	61½
Gillette.	93⅜	93⅛	93⅜	97	98
Gimbel Bros.	42	39⅜	42⅜	38¾	42⅜
Do. pref.	93¼	93½	93⅜	94½	93⅜
Gibbons Co.	18⅜	17⅜	17⅜	17⅜	16
Do. p. pref	90	89⅜	90	89⅜	88⅜
Gold Dust.	67¼	65½	66⅜	65	64⅜
Goodrich.	75⅜	73¼	75	72⅜	72⅜
Do. pref.	105	105	105	95	....
Grad T.&R.	57	53	56½	52½	55
Do 1st pf.	94⅜	94	94½	94¼	93⅜
Grah. S. Hom	81½	78	80	77⅜	77
Do. new	81½	78	80	77½	....
Do 7% pf.	115⅜	115	115⅜	....	....
Granby Cop.	35½	35⅛	35¼	34⅜	32¼
Gt.No. Ore.	25⅜	24	24	23½	22⅜
Gt. North pf.	103⅜	100	103⅜	100	96⅜
Do pf. cfts.	98⅜	97¼	98	97	94⅜
Gt. West. S.	37⅜	36⅜	37½	37⅜	37
Greene C. C.	83⅜	82	83⅜	82⅜	80⅜
Gross Sug.	7⅜	7⅜	7⅜	7⅜	....
Gulf Mobile.	58½	56	58½	55	50
Gulf S. Stl.	43⅜	42¼	42⅝	43	....
Hanna 1st pf	61½	61½	61½	....	61⅜
HartmanCo B	21⅜	21⅛	21¼	21⅛	21

SANITARY SELLS OFF ON LIGHT OFFERINGS HERE

NEW YORK BOND MARKET

NEW YORK, Nov. 7.—(AP.)—Firm prices ruled the bond market at the opening of the new week, although transactions were limited by the disposition of many traders to stay out of the market until after election day. Announcement of the treasury's plan to issue $400,000,000 3½ per cent certificates in the refunding of the outstanding second Liberty 4¼s apparently did not effect an immediate stimulation to trading.

German bonds were offered rather freely, following publication of the exchange of notes by the Berlin government and S. Parker Gilbert, Agent General of Reparations. Prices, however, held steady. French obligations were firm, presumably reflecting the plan to refund the government's 4 per cent bonds with a new 5 per cent issue, effecting a large saving in interest.

Domestic railroads were moderately active and firm. "Katy" 4s sold at 93 for the first time this year, and Great Northern 4½s attained a new high at 106¾. Rock Island issues were easy on realizing.

Goodyear 5s showed little immediate response to announcement of the company's plan to redeem half of the outstanding $15,000,000 on December 15, presumably at the call price of 105½. Other industrials and the public utility list followed a firm, though quiet trend. The bonds are currently quoted around 94¼.

United States Government securities were inactive.

NEW YORK, Nov. 7.—(AP.)—Transactions in the most active issues on the New York Stock Exchange today were as follows: (not omitted in sales column (United States bonds in dollars and thirty-seconds of dollars):

U. S. GOVERNMENT BONDS.

Sales.		High.	Low.	Last.
20	Liberty 3½s '32-47	101 16	101 16	101 16
1	Liberty 4th 4¼s	102 16	102 16	102 16
1	Liberty 4th 4¼s	102 16	102 16	102 16
111	Liberty 1st 4¼s	102 16	102 16	102 16
224	Liberty 4th 4¼s	102 16	102 16	102 16
4	Liberty 4th 4¼s	102 16	102 16	102 16
48	Treasury 4¼s '37-52	111 16	111 16	111 16
3	Treasury 4s '44-54	109 16	109 16	109 16
3	Treasury 4s '47-52	109 16	109 16	109 16
3	Treasury 4¼s '52-54	111 16	111 16	111 16

CORPORATIONS BONDS.

Sales.		High.	Low.	Last.
1	Alegh & West 5s	99	99	99
21	Allis Chalmers 5s	100½	100½	100½
1	Am Agr Chem 7s	106	106	106
5	Am Cotton Oil 5s	100½	100½	100½
5	Am Sep Cor 6½ 5s	101	101	101
17	Am Smelting 5s	102	102	102
5	Am Smelting 5s	102½	102½	102½
20	Am Sugar Ref 6s	110½	110½	110½
20	Am Tel & Tel 5½s	108	108	108
3	Am T & T col 5s	108½	108½	108½
15	Am T & T col 5s	108½	108½	108½
2	Am T & T col 6s	108½	108½	108½
2	Am Typ Fdry 6½	100	100	100
2	Am W W & El 6s	102½	102½	102½
5	Am Wat Wks Pap 6s	102	102	102
60	Anaconda Cop 7s '38	110½	110½	110½
11	Anaconda Cop 7s '38	110½	110½	110½
1	Andes C M 7s '43	107	107	107
2	Ang Chil Nt Corp 7s	103½	103½	103½
1	Arm & Co conv 5½s	104½	104½	104½
1	Arm & Co conv 5½s	104½	104½	104½
1	A T & S F gen 4s	93½	93½	93½
1	A T & S F adj 5s	104½	104½	104½
2	A T & S F con 4s	93½	93½	93½
1	B & O Lines equ 4½s	96	96	96
10	B & O L L & N col 5s	99½	99½	99½
2	Atl & Dan 1st 4s	79½	79½	79½
1	Atl Gulf & W I 5s	102½	102½	102½
2	B & O cv 6s	112	112	112
1	B & O cv 6s	112	112	112
1	B & O cv 6s	112	112	112
1

STRICT GUARD AT POLLS

The Allegheny County Elections Association will keep watch at the polls tomorrow just as it did at the primary election, officials of the organization have announced in letters sent out to thousands of voters.

"No effort will be spared to assure an honest return and exposure of election crookedness," the letter states. Those who may have "reasonable grounds for suspicion tomorrow" are asked to get in touch with the association headquarters in the House Building.

Similar letters have been sent out by the bar association of which A. M. Imbrie is chairman. Voters are asked to watch closely and promptly report any evidences of law violations which they may see at the polls. The committee will investigate all reports and the names of informants will be kept secret.

LOCAL STUDENT WARS FOR VOTE

PRINCETON, N. J., Nov. 7.—Eighty undergraduates of Princeton University have been barred from voting at Princeton next Tuesday by the Mercer County Board of Elections, despite objection by John Grier Hibben, president of the university.

William M. Doolittle, of Sewickley, Pa., class of '28, is leading the students in their fight for franchise. He claims Princeton as his residence. The ruling of the board of elections will be appealed after the election.

William M. Doolittle is a son of Mr. and Mrs. William Gregg Doolittle, of 78 Quaker road, Edgeworth. His father is a patent attorney.

DIED

BURKE—On Monday, November 7, 1927, at 1 a. m., WILLIAM CLAUDE BURKE, husband of Rita Owen Mansell, aged 30 years, in his late residence, 6144 Hazelwood street, North Side, Pittsburgh, where services will be held Tuesday evening, at 8 o'clock.

Services and interment at the Lutheran Church, Coral, Indiana county, Pa., on Wednesday afternoon, at 1 o'clock. Friends of the family are respectfully invited to attend.

CALLENDER—On Saturday, November 5, 1927, at 4:45 a. m., MILDRED FLORENCE, beloved daughter of John and Mildred Fleming Callender, in her 19th year.

Funeral services at her parents' residence, 645 Baxter street, Eighteenth Ward, on Tuesday, November 8, at 2:30 p. m. Friends of the family are respectfully invited to attend. Interment in South Side Cemetery.

ENNIS—On Monday, November 7, 1927, at 6:45 a. m., JOHN T. ENNIS, Sr., aged 64 years.

Funeral from his late home, 1419 Webster avenue, Pittsburgh, on Thursday morning, November 10, at 8:30 o'clock. Solemn requiem high mass at Epiphany Roman Catholic Church, at 10 o'clock. Friends of the family are respectfully invited to attend. Interment in Calvary Cemetery.

FLEMING—On Monday, November 7, 1927, at 7 a. m., FREDA FLEMING, beloved wife of Alex Fleming and beloved mother of Bernice and Herman Fleming, in her 37th year.

Funeral services on Tuesday, November 8, at 2 o'clock, at her late residence, 28 Whiteside road. Friends of the family are respectfully invited to attend. Interment in Beth Abraham Cemetery, Carrick.

FRAZIER—On Saturday evening, November 5, 1927, at 6 o'clock, PEARL IRENE FRAZIER, daughter of the late John and Lydia Hastings Frazier.

Services at the residence of her sister, Mrs. Herman D. King, 6216 McPherson street, East End, Tuesday afternoon, November 8, at 2 o'clock. Interment private.

GRUBBS—On Saturday, November 5, 1927, at 6:30 p. m., SAMUEL H. GRUBBS, in his 74th year.

Funeral services at the residence of his daughter, Mrs. W. W. Sprague, 415 Florence avenue, Avalon, Pa., on Tuesday, November 8, at 2 p. m.

HOLLINGER—On Sunday, November 6, 1927, at 7 p. m., Miss LAURA G. HOLLINGER, daughter of the late F. N. Hollinger and Elizabeth Schroeffel Hollinger, in her 34th year, at her residence, 819 Salmon street, North Side. She is survived by one sister, Miss Mathilda Hollinger of Pittsburgh; two brothers, Lee J. and John C. Hollinger of Detroit, Mich.

Funeral on Thursday, November 10, at 9:15 a. m. Requiem high mass at St. Peter's Roman Catholic Church, Ohio and Sherman avenue at 10 o'clock. Friends of the family and members of the Third Order of St. Francis, First Solidality of St. Peter's Church, North Side, the Protective Home Circle No. 181 are respectfully invited to attend. (Detroit (Mich.) papers please copy.)

HOYD—On Saturday, November 5, 1927, at 3:45 p. m., MARTHA CUTHBART LOVE, sister of William J. Love, Mrs. P. S. Dry and Mrs. Sarah Anderson.

Funeral services at residence of her sister, Mrs. Sarah Anderson, 309 Southern avenue, Mt. Washington, on Monday, November 7, at 4:45 p. m. Friends of the family are respectfully invited to attend. Interment Mt. Lebanon Cemetery, Tuesday morning.

MAURER—On Sunday, November 6, 1927, at 4:15 p. m., Mrs. RUTH E. JAMISON MAURER, wife of Elmer J. Maurer, in her 34th year.

Funeral services at family residence, 1811 Meadville street, North Side, on Tuesday, November 8, at 2:30 p. m. Friends of the family are respectfully invited to attend. Interment in Mononga hela Cemetery.

MORTON—At Allegheny General Hospital, on Friday, November 4, 1927, at 11:45 p. m., WILLIAM H. MORTON, husband of the late Margaret Morton, aged 63 years.

Funeral from [illegible] Rosetta Mortuary, 1719 Brownsville road, Twenty-ninth Ward, South Side, city, on Tuesday morning at 8:30 o'clock. Requiem high mass at St. Basil's Roman Catholic Church at 9 o'clock. Friends of the family are respectfully invited to attend.

MOLLINGER—On Sunday, November 6, 1927, at 7 p. m., Miss LAURA G. HOLLINGER, daughter of the late F. N. Hollinger and Elizabeth Schroeffel Hollinger, in her 34th year, at her residence, 819 Salmon street, North Side. She is survived by one sister, Miss Mathilda Hollinger of Pittsburgh; two brothers, Lee J. and John C. Hollinger of Detroit, Mich.

Funeral on Thursday, November 10, at 9:15 a. m. Requiem high mass at St. Peter's Roman Catholic Church, Ohio and Sherman avenue at 10 o'clock. Friends of the family and members of the Third Order of St. Francis, First Solidality of St. Peter's Church, North Side, the Protective Home Circle No. 181 are respectfully invited to attend. (Detroit (Mich.) papers please copy.)

MORTON—On Friday, November 4, 1927, at 11:45 p. m., WILLIAM H. MORTON, husband of the late Margaret Morton, aged 63 years.

Funeral from [illegible] Rosetta Mortuary, 1719 Brownsville road, Twenty-ninth Ward, South Side, city, on Tuesday morning at 8:30 o'clock. Requiem high mass at St. Basil's Roman Catholic Church at 9 o'clock. Friends of the family are respectfully invited to attend.

SMITH—On Sunday morning, November 6, 1927, at 11 o'clock, CHARLES H. SMITH, Jr., beloved son of Elizabeth Donnelly Smith, and the late Edmund B. Smith, in his 11th year.

Funeral from family residence, 1107 Moreland road, Mt. Lebanon, on Thursday morning, November 10, at 8:30 o'clock. Requiem high mass at St. Bernard's Church at 9 o'clock. Friends of the family are respectfully invited to attend.

SPERBER—On Monday, November 7, 1927, at 4 a. m., ELIZABETH SALEH SPERBER, widow of Kamel Sperber, aged 51 years. Mother of Mrs. Marion Jones and John Morong. Also survived by six grandchildren; one sister, Mrs. Catherine Azer.

Services Thursday at 2:30 p. m., at the residence of her son, John Morong, 4146 Glenwood street, near Fleming avenue, Homewood, Pittsburgh. Interment private. Friends of the family are respectfully invited to attend. Interment in St. Paul's cemetery, Mt. Oliver.

STEINMETZ—On Sunday, November 6, 1927, at 10:30 p. m., ANTHONY STEINMETZ, beloved husband of the late Mary Steinmetz, in his 81st year. He is survived by three sons, Joseph, Frank and Albert; three daughters, Mrs. Margaret Reiter, Magdalene Wooly and Alice Steinmetz.

THOMPSON—On Sunday morning, November 6, 1927, at 2:30 o'clock, SILAS W. THOMPSON.

Services at his late residence, 1211 Chislett street, East End, on Tuesday afternoon, November 8, at 2:30 o'clock. Friends of the family are respectfully invited to attend.

THORNTON—Suddenly, Saturday, November 5, 1927, at 11:15 a. m., JOSEPH F. W. THORNTON, aged 39 years, son of F. H. and Margaret Welch Thornton.

Funeral from parents' residence, 121 Tingley avenue, Bellevue, Pa., Tuesday, November 8, at 8:30 a. m. Requiem high mass at Church of Assumption at 9 a. m.

(Wheeling (W. Va.), Bellaire, Youngstown and Cleveland (O.) papers please copy.)

THRON—At the Pittsburgh Hospital, on Sunday, November 6, 1927, at 8:45 p. m., JOSEPH A. THRON.

Funeral services from his late residence, 104 Gettysburg street, Pittsburgh, Wednesday afternoon, November 9, at 2 o'clock.

[Patterson (N. J.) papers please copy.]

WICHNER—On Sunday, November 6, 1927, at 11 p. m., JOSEPH WICHNER, husband of the late Emily Scheuer Wichner, in his 69th year.

Funeral services on Thursday, November 10, 1927, at 2 p. m., at the late residence, 1913 Lowrie street, North Side. Friends of the family and members of Humboldt Lodge, 114 F. & A. M., Twin City Lodge, I. O. O. F., Allegheny Lodge, 125, B. P. O. E., Pittsburgh Lodge 46, L. O. O. M., Druiden Singing Society and Washington Benefactive Union of Elsa are respectfully invited to attend. Interment in Mt. Royal Cemetery.

[Pittsburgh (Pa.) papers please copy.]

ZEIGLER—On Sunday morning, November 6, 1927, at 2:30 o'clock, ISAAC ZEIGLER, aged 64 years.

Funeral services at the family residence, 1702 Buena Vista street, North Side, Pittsburgh, Tuesday afternoon at 2:30 o'clock. Friends of the family are respectfully invited to attend. Interment private. Please omit flowers.

LOST AND FOUND.

LADY'S wrist watch, initials E. S. T. H., vicinity Smithfield st.; liberal reward. Walnut 2666.

LOST—Friday, Nov. 4, gold pin in shape of riding whip, diamond horseshoe in center; reward offered. Phone Mayflower 2215.

LOST—Between Squaw Run road, Aspinwall, and Fifth ave. extension, tan leather bag marked G. M. L., Jr.; reward if returned to Jones & Laughlin Bldg., Third ave. and Ross st.

LOST—Small black coin purse containing two $10 bills, $5 bill and possibly some ones, Nov. 4, on East Liberty bus line, between Penn Station and Rosenbaum's, between 8:30 and 9 o'clock; finder please call Montrose 1096; reward.

LOST—Bar pin with diamonds and pearls, November 5, in Beaver or New Brighton; liberal reward. Phone Glenshaw 194-J.

LOST—Pekinese, reddish brown, white breast; answers name Chink; liberal reward; no questions asked. Telephone Court 2600.

LOST—Friday afternoon, Boston puppy, on or near Northumberland st.; child's pet; liberal reward. Call Schenley 1983.

LOST—Gray fur scarf, on Spring Garden ave., East Ohio and Chestnut, or 77 car. Finder call Cedar 6219.

LOST—Ladies' Elgin wrist watch, Monday morning on Sixth st.; reward. Bridgeville 9171.

PAIR tortoise shell glasses lost Saturday evening 5 to 9 p. m., on Penn ave. or Wood st., Wilkinsburg; reward. Franklin 8245-J.

WANTED.

Male Help.

FOREIGN-SPEAKING MEN.

If you are out of employment or if your work is not bringing satisfactory returns, call at our office between the hours, 9 a. m. to 12 a. m.; this position offers unusual opportunities; must be neat appearing; we will show you how to make $100 to $150 weekly; to the right person we will pay salary or commission. Write or call 702 Lyceum Bldg., Penn ave. Ask for Mr. Martin Gould. Out of town men write.

SHOE SALESMAN—Young man for suburban store; must come experienced and recommended. Apply Schmidt's, 2800 West Liberty ave., Dormont.

THREE young men of neat appearance can earn $50 per week to start; no experience necessary, but must be neat appearing. See Mr. Lawless, ready for work, 209 Empire Bldg.

TWO MEN—Must be neat appearing, travel with manager, city and suburban; can earn $35 weekly at start. Apply 630 Wabash bldg., 410 Liberty ave.

WRITER—Short business articles; must use typewriter. Room 5134 Jenkins Arcade Bldg.

YOUNG MEN (three), neat appearing, easy work, short hours, high pay. Apply 630 Wabash bldg., 410 Liberty ave.

MILL FOREMAN for planing mill in Pittsburgh district; employing 25 men; doing all kinds of detail work, both hard and soft wood. Write F 214, Sun-Telegraph.

Salesman to Represent Prominent W. Virginia Corp.

In Pittsburgh and vicinity; position open now; applicant must be willing to put forth some real effort every day in the week; must have clean character and fair education, as well as good personality and common sense; this is a permanent position with immediate big earnings; consequently a "job hunter" cannot qualify; prefer married man between 30 and 50, who lives in Pittsburgh. Give phone. White T 119, Pittsburgh Sun-Telegraph.

SALESMEN.

One of the largest installment houses in the country making strong holiday campaign and offering extra inducements to live wire house-to-house men. This is an opportunity for big money for the holidays. Salary and commission to the right men. Do not apply unless you are prepared to go to work at once. See Mr. Allen, 1339 Penn ave., from 8 a. m. to 8 p. m.

SALESMAN.

If you are dissatisfied with your present earnings, then call at our office; we will offer you a position that offers unlimited pay; if you are sincere, neat appearing and willing to earn $100 to $150 weekly come prepared to talk business; to the right person we will pay salary or commission. Write or call 702 Lyceum Bldg., Penn ave. Ask for Mr. Martin Gould. Out of town men write.

Male Help Special.

FIREMEN, Brakemen, beginners $160 monthly; also clerks. Railway, R. 23, Syracuse.

MONEY for you at home; men and women can earn $15 to $20 a week in spare time writing showcards; no canvassing or soliciting; we instruct you and supply you with work; write today. The Methacrit Co., Ltd., 128 Dominion Bldg., Toronto, Can.

MENTION THE SUN-TELEGRAPH WHEN ANSWERING ADVERTISEMENTS.

Female Help.

EXPERIENCED maid for general housework, small family; good wages; no washing. Schenley 2016.

GIRL for general housework; must go home at night; $10 week; references. Montrose 1009.

HELP WANTED, STUDENTS—Self-support ground grading Carnegie campus. Apply 11-14 o'clock; large organization. Call Montrose 1096 for appointment. Grounds at Oakland.

WANTED—Middle-aged white woman for general housework. Widower on Butler Plank rd.; no washing; $10 week start; good home and hours; references required. Call Crafton 1746.

GIRL — MAID for general housework; family of adults. Hotel 1200.

Woman Wanted as Companion

THE SERVICES AS A COMPANION OF A WOMAN OF SOCIAL POSITION ARE SOUGHT BY A WOMAN OF MEANS AND CULTURE. PLEASE COMMUNICATE COMPLETE INFORMATION AS TO PERSONAL HISTORY AND QUALIFICATIONS. ADDRESS: [illegible] D 21, SUN-TELEGRAPH.

YOUNG WHITE GIRL FOR LIGHT HOUSEWORK IN SMALL APARTMENT. $35 MONTH. ST. MORITZ, SQUIRREL HILL, HAZEL 8060.

YOUNG GIRL; rebate preferred for light housework. Mayflower 0386.

Female Help Special.

Better Beauty Training

Only full French method course in the city. Fifteen complete subjects, including a full and complete permanent wave training. 20% Terms. Quality instruction assures your success. Visit our school. Talk to our students. Day and evening classes. Diplomas. L'ACADEMIE, 810 Seventeenth ave., cor. Southside st. Grant 7861.

Male and Female Help.

$100 BEAUTY CULTURE,

and hairdoing course, 25% our thirty-fourth anniversary.

ROSSCHOFF'S,

1203-04 Penn Ave. Grant 7171.

Nestle Lemoil permanent wave, $5—lowest in experts.

Situations Male.

CHAUFFEUR desires driving after school with Americana suit. Call Hilland 8569-R, between 2 and 11 p. m.

Situations Female.

COLORED laundresses, men and women cleaners, house girls, cooks, maids, part time workers. Phone Atlantic 2197. Imperial.

COLORED woman cook, housegirl, chambermaids, nurses, dishwashers, chauffeur and wife, chef, part-time waiters, dishwashers. Phone Atlantic 2197. Imperial.

COLORED girl wants cooking and downstairs work; sleep in. Grant 5161.

COLORED woman wants day work or office cleaning. Hilland 6202-W.

EXPERIENCED colored laundress and dinner waits work Tuesdays and Wednesdays; $2 per day. Write Pomeroy, Box 1740, Pittsburgh.

LAUNDRESS wants washings to take home. Call Grant 7972.

NEAT, experienced colored girl wishes laundry work and cleaning or serving afternoons (inclosure by appointment); references. Hillside 4324-J.

REFINED lady desires position as housekeeper in respectable widower's home. C 126, Sun-Telegraph.

YOUNG colored woman wishes work by the day; with reference. Grant 5427-J.

Houses and Apartments.

WANTED, house, May 1st; good location, near street cars, East Liberty or Shadyside; at least 14 rooms, 3 bath; can give best reference. Mayflower 0316.

Houses and Lots.

Have $10,000 Cash
Want Income Property

Will pay up to $20,000 on house that is being good rentals; no objections to frames or ones needing repairs if bargains.

MRS. M. A. C.,
White D 120, Pittsburgh Sun-Telegraph.

PROPERTY WANTED

See us at once if you want your property turned into cash. We have hundreds of buyers waiting; if you cannot call, phone Court 1442.

C. L. SAXTON CO.,
Union Bank Bldg. Court 1442

Boarders.

BAUM BLVD., 5621—Room and board, single or en suite, with or without private baths, in high class home. Hilland 2561.

WALNUT ST., 5609—Attractive rooms and board; home cooking. Hilland 4630.

WILL BOARD one or two children in comfortable private home. Linden 4067.

ANNOUNCEMENTS.

Business Service.

YOUR OLD CARPETS

And old clothes, made into beautiful reversible rugs to match your furnishings; rug carpet woven. Write. We call with samples. Excelsior Rug Works, 947 Warrington ave., Pittsburgh, Pa. Phone Lafayette 5510-M.

PAPERHANGING and wall paper furnished at very low prices; first-class work guaranteed. A. Werkmeister, Lafayette 5010-M.

HARDWOOD floors laid, cleaned and finished; old floors refinished. Conley, Hilland 6073-M.

ACME Window Shade Cleaning Co. Give all kinds of shade service. Fairfax 1730.

Schools and Instructions.

PIANO lessons by conservatory graduate, author of piano instruction books; time-saving method for adult beginners. Mayflower 1959.

Dancing Academies.

WEEKS' private school of dancing, 1236 Reno place, North Side. Lessons by appointment. Fairfax 9467.

Dressmakers.

A-1 DRESSMAKER and fitter would like engagements by day. Call Lehigh 0634-J.

Transfer and Storage.

WANTED—Return load from New York, Philadelphia or Baltimore. Shanahan Transfer and Storage Co., 3460 Fifth ave.

Landscaper and Gardener.

TREES, shrubs, vines, basberry hedge, hybrid, rhododendrons supplied and planted; trees pruned and sprayed, trees removed, new lawn sett, new manure, stone for rockery and wall planting; prices reasonable. Frank C. Honess, Landscape Gardener, 330 Bayne ave., Bellevue, Linden 0743.

FOR RENT.

Apartments—Flats.

DORMONT—Second floor apartment in single two-family modern duplex; half Nov. rent free; 5 rooms, including 2 bedrooms, hot air furnace, all conveniences separate, $65; garage extra if desired; apartment now vacant; possession now or later. Lehigh 2154-J.

MODERN DUPLEX, 5 ROOMS AND BATH, NEAR CAR LINE, STORES; REASONABLE RENT. CALL HILAND 3289-M AFTER 6 O'CLOCK (ALL DAY SUNDAY) FOR APPOINTMENT.

Gabel Fireproof apt., Ellsworth, corner Clyde, Shadyside, 7 rooms, 2 baths, refrigeration, Ma. 5894.

BROAD ST., near N. Aiken—Three second floor newly papered and painted unfurnished rooms; $40; adults only. Montrose 8728.

BELLEVUE—Four or 5-room apt., newly remodeled; handy to trains and street cars. Linden 3724-J.

WOODS RUN—Apartment, 5 rooms, bath and two cellars, $20 month. Lafayette 0274-R.

Furnished Apartments.

EAST END—Furnished apt., first floor, 4 rooms; also sleeping room, heated. Phone Hilland 0304-J.

FOR RENT.

Furnished Rooms.

EAST LIBERTY, 280 Shady ave.—Furnished rooms, bath and housekeeping; direct heat.

EDGEWOOD—Three newly furnished housekeeping rooms, second floor; all conveniences; near station and cars; adults. Franklin 0744-J.

FIFTH AVE., 1940—Connecting bed, sun, reading lamp, range; also sleeping room. Grant 7111.

FOURTH ST.—Two bright kdkp. rooms; all modern. Fish 1801 R.

FURNISHED room, near cars and Kelly Station, Mayflower 0612. 116 Filbert st.

HILLSIDE ST., 741—Nicely furnished room; all conveniences. Franklin 2368 M.

KIRKLAND ST.—Two furnished rooms for light housekeeping. Franklin 2078 R.

MISSISSIPPI, 1936, Dormont—Furnished room, near bath; no other rooms. Lehigh 4160-W.

ORCHARD ST., 1421, N. S.—Nicely furnished room, good location. Lindsay 3017-J.

SCHENLEY district, Clyde st., 6th—Large front room, running water. Mayflower 3015.

SHADY AVE., 130—Pleasant room, next to bath; to responsible lady; gentleman.

VERY pleasant front room, next private bath; gentlemen preferred. 128 South Negley ave. Montrose 1644.

Unfurnished Rooms.

JACKSON, 822—Three rooms, bath, laundry, gas, electric, hot water. Fairfax 1903.

ONE or two large rooms, newly papered, very reasonable. Call Montrose 7161.

THREE unfurnished rooms, including hot water. 4008 Cedar ave.

City and Suburban.

$5,000—Dwelling, 6 rooms, bath, porch, hot air heat, garage; Station and Mockingbird cars. George Yeater, 3141 Butler st.

$15,000—Brick brick, bath, electricity, laundry, coal furnace, white, private, garage; December 1st. Walnut 1000-J.

WEST END—Six rooms, large attic and bath; good location, near park. Walnut 1100 or Walnut 1100-R.

NEWLEY—7 rooms, central location; $50. J. C. Rossi, 104 Locust pl., Sewickley 743.

North Boroughs.

ATTRACTIVE house, tile bath, hardwood floors, basement, near cars and schools. Lehigh 0043-J.

FOR SALE.

City and Suburban.

$7,900
RENTAL $1,080

Bellevue, 2 Modern Houses

Brighton road, near Lincoln ave., paved street; good residence section; each 5 rooms, sun, water, electric light, front porches, garage; rented at $45 each to good tenants.

Reduced From $9,850
TO $7,900 FOR BOTH HOUSES.
MUST SELL.
$2,400 CASH, $1,080 MORTGAGE
WHITE & CO.,
"Real Estate Hustlers"
St. Nicholas Bldg. Court 1550.
BARGAINS ONLY—USE OUR AUTOS.

★ Ideal Country Place.

Near country club, home of 10 rooms and 3 baths; lot 100x125; garage 2 cars. Priced for quick sale; convenient to club. Price $21,000. Porter & MacDowell Co., Columbia Book Bldg. Court 4004.

$6,200 — TWO-STORY frame dwelling, 7 rooms, bath, laundry, coal and fruit cellar; arranged for 2 families. 42 Elizabeth st., 5th Ward; inquire 125 Margaret st.

ATTRACTIVE 6 room, modern, only $11,500. Sewickley 343.

East End.

$7,350—E. E.,
Near Penn-Negley Aves.,
House 8 Rooms, 2 Baths

Brand st., near Fairmont, in good residential section; excellent 8-room frame house, two baths, separate dining and nursery, gas, electric light; lot 30x70, front.

Well Rented, Poss. if Wanted
A SNAP. SEE AT ONCE.
WHITE & CO., "Real Estate Hustlers,"
St. Nicholas Bldg. Court 1550.

A Good Home.
Very Cheap.

Only $15,000. Brick house, 11 rooms, 3 baths; well finished. Pleasantly located, Northumberland st., Squirrel Hill. Early poss.

COMMONWEALTH REAL ESTATE CO.,
Commonwealth Bldg., Fourth ave.

Mortgage Loans.

WANT TO LOAN
$50,000.00
At Once On First Mortgage.
Must Be Gilt Edge.
EUGENE S. REILLY & CO.,
420-422 Fourth Ave., Ground Floor, Court 5000.

48-HOUR SERVICE.

We can have your money ready for you in 48 hours if necessary; long term mortgages, monthly payment mortgages, 2 and 3-year straight mortgages, construction loans; no publicity; low expense; bring deed.

C. L. SAXTON CO.,
Union Bank Bldg. Court 1442.

5½% MONEY (unlimited) long term; also building and loan funds. H. R. ROBERTS, 339 Fifth ave., Atlantic 2678. Evenings, Walnut 2007.

QUICK LOANS—Helps to estates, first, second mortgages. Box 796, Pittsburgh.

Business Opportunities.

TEA ROOMS and restaurant; good location, with living rooms; worth at least $1,500; will sell for $750 cash for quick sale. Mayflower 0883.

SMALL neighborhood grocery; good proposition for couple where woman can run business; five living rooms; price $1,600. 528 Bakewell Bldg.

SMALL MACHINE shop, completely equipped lathe, motors, drill press, etc. Call after 6 o'clock, Carrick 0490-R.

Miscellaneous.

PLUMBING & HEATING
"WHOLESALE PRICES TO YOU."

BOILERS
RADIATORS
HEATING SYSTEMS COMPLETE
FULL LINE FITTERS PLUMBING AND REPAIRS.
CHAS. A. BRUCE CO.,
108-08 MARKET ST. COURT 1537.
PITTSBURGH, PA.
ASK FOR OUR NEW PRICE CATALOGUE.

WHOLESALE PRICE
TO YOU
PLUMBING
HEATING
TINNING
ROOFING
MATERIALS
PAINTS
TOYES
SEPTIC TANKS
CATALOG ON REQUEST.
BURKE (4) BROS.
"THE HOUSE OF A MILLION ITEMS."
433 LIBERTY AVE.
Look for the Sign of the Faucet.

Wearing Apparel.

GENTLEMAN'S fur lined overcoat, 42 to 44; like new; $25. Fairfax 0455.

Musical Instruments.

KABLE upright piano, $75. Phone Lehigh 3300.

Office Furniture.

ON Tuesday morning, Nov. 8, at 11 o'clock, in Room 601 Chamber of Commerce Bldg., there will be held an

AUCTION SALE

of all the desks, chairs and office equipment of the Pennsylvania Organization; included in the sale will be approximately 35 mahogany desks, 75 mahogany chairs, 20 mahogany tables, 200 folding chairs, a moving picture projecting machine, several typewriters and other office equipment; all in good condition. A splendid opportunity to secure first-class office equipment at low figures.

FOR SALE.

Household Furniture.

$300 MOHAIR SUITE, $139.

Elegant walnut dining and bedroom suites at this cash; all brand new, perfect; cash only; free delivery. R. H. Storage, 324 Liberty ave.

BEAUTIFUL ivory bedroom set, handsome ivory table, antique bronze and oak bench, fine bed, breakfast room set. Schenley 1004. 1125 Melrose ave., Squirrel Hill.

ALL furniture in private home, bedroom suite, $200; living room suite, $80; piano, $90, etc. Franklin 8416 R.

DINING room, living room, bedroom suites, all new. Call Montrose 1302.

FOR SALE—Gas range; good condition. Call Linden 2077.

AUTOMOBILES.

INTERNATIONAL

We are Closing Our Year and Selling At a Big Sacrifice the following Trucks.

1926 Ford Sedan, A-1, Russell axle; make offer.
1924 Chevrolet Touring $75
Ford Coupe, as is 25
Oakland Touring, good tires 45
1924 Ford chassis and body, as is 25
Stewart chassis 25
1926 Ford 1-ton panel body;
Model 44 International, new, make us an offer.
Seven side Dodge, late model
1926 Chevrolet Light Truck, buy this. A few good coal hauling jobs for this chevy.

SEE MR. KLEE,
International Harvester Co.,
810 North ave., Cedar 1050.

BUILD NOW

No Down Payment, $9.00 a Month Pays for a Garage.
Phones, Federal 1080 or 0479.
Night Phone Fairfax 1230.
WASHINGTON CONSTRUCTION CO.,
727 Thompson ave.,
McKees Rocks, Pa.

Need Money?

If so, bring in your Certificate of Title and your passenger automobile. No interference with present use. Strictly confidential. Ap ply Room 408, Nixon Theater Bldg.

BUICK NEVER DRIVEN

1 have $1,000 deposit on a Buick, will sell at a bargain. I will take $700 cash for the model Buick with two tires; delivered to you; never driven a mile, or will transfer my deposit here. 201 South Highland ave. Montrose 2309. 7219 Bennett st. Franklin 0470-R.

FOR SALE, CADILLAC

Touring 7-Passenger;
A-1 Condition, mechanically;
good tires and paint.
$350.00 Cash.
311 Stratford Avenue,
Montrose 3126.

WHITE TRUCK.

A No. 1 condition, 5-ton, 1921 model. C. Evart Co., 2 Terminal Office Bldg. Call Hemlock 2240.

1925 STAR roadster, very good condition; tarpaint. Call Atlantic 2360. Private party.

HARDAIR—Maxwell Club Sedan; quick sale desired. Linden 2106-R.

MONEY TO LOAN.

6% Yearly Interest

on DIAMONDS LISTED STOCKS JEWELRY LISTED BONDS WATCHES FURS, SILVER

4% per month to 2½% storage. Yearly loans with renewals or monthly repayments. Purse-special rates.

JOS. DeROY & SONS,
Diamond Loan Association
418 Loan Companies Combined
311 Southeast of Entire Building
Opposite Postoffice. Use Elevators
Original Location ¼ Century

LOANS As Low as 1%

ON DIAMONDS, WATCHES, JEWELRY, STOCKS AND BONDS.
We also loan at low rates on SILVERWARE, CAMERAS, GUNS, FURS, TOOLS, TRANSITS, MUSICAL INSTRUMENTS
Old Gold, Silver and Platinum Bought.
GALLINGER'S, 919 LIBERTY AVE.
Phone Atlantic 8917. Established 1906.

PERSONALS.

C. VIRGINIA GRAFTON, violet ray, scalp treatment. Library apartments, 960 Federal st., Diamond st. entrance, apartment 4.

AMERICAN watches cleaned and repaired, $2.500; Swiss, $3.00; guaranteed. Jobs, 401 Keenan bldg.

MENTION THE SUN-TELEGRAPH WHEN ANSWERING ADVERTISEMENTS.

MEETINGS AND NOTICES.

THE COLONIAL TRUST COMPANY,
Pittsburgh, Pa.
October 31, 1927.

The annual meeting of the stockholders of THE COLONIAL TRUST COMPANY will be held at the office of the company, 317 Fourth Avenue, on

Tuesday, 8 November 15th, 1927,

At 2 O'CLOCK P. M.,

For the purpose of electing a board of directors to serve for the ensuing year; for taking action on the repeal of the By-Laws of the Company, and the adoption of new By-Laws in lieu thereof, and for the transaction of such other business as may be properly presented.

A. D. ROBB, Secretary.

OFFICIAL MISCELLANEOUS.

U. S. ENGINEER OFFICE, P. O. Box 72, Louisville, Ky.—Sealed bids will be received here until 2 p. m., November 28, 1927, for fabricating and erecting heartrap leaves for Dam No. 2, Ohio River. Further information on application.

U. S. ENGINEER Office, Pittsburgh, Pa. Sealed bids will be received here until 12 noon (Eastern Time), December 7, 1927, and then opened for furnishing, delivering and erecting two sets of bear-trap leaves for Lock No. 6, Ohio River.

LEGAL NOTICES.

W. F. STAUFFLANDER, Attorney-at-Law, 702 Frick Building, Pittsburgh, Pa.

Notice is hereby given that an application will be made to the Governor of Pennsylvania on Tuesday, November 29th, 1927, by Marcus N. Rosenfeld, George A. Engel and Anna M. Rosenfeld, under the act of Assembly entitled "An act to provide for the incorporation and regulation of certain corporations," approved April 29th, 1874, and the supplements thereto, for the charter of an intended corporation to be called "ROSENFELD TRANSFER COMPANY," the character and object of which is conducting and maintaining a general storage, transfer and warehouse business; transferring, moving and storing freight, goods, wares, merchandise, household goods, commodities and chattels of every description; to contract for hire or trucks, wagons or vehicles for transporting and hauling of goods, wares, merchandise and chattels; to crate and transport goods, wares and chattels of every description, and for these purposes to have, possess and enjoy all the rights, benefits and privileges of said act of Assembly and supplements thereto.

W. F. STAUFFLANDER, Solicitor.

REED, SMITH, SHAW & McCLAY,
Attorneys-at-Law,
Union Trust Building.

NOTICE is hereby given that letters testamentary on the estate of Frank L. Brown, deceased, late of Pittsburgh, Allegheny county, have been granted to the undersigned, to whom all persons indebted to said estate are to make immediate payment, and those having claims or demands against same will make them known without delay.

THE UNION TRUST COMPANY
OF PITTSBURGH,
Executor.
Fifth avenue and Grant street, Pittsburgh, Pa.

LEGAL NOTICES.

BEFORE THE
PUBLIC SERVICE COMMISSION
OF THE
COMMONWEALTH OF PENNSYLVANIA

Notice is hereby given that application has been made to the Public Service Commission of the Commonwealth of Pennsylvania, under the provisions of the public service law, by The Pennsylvania Railroad Company, a corporation of the State of Pennsylvania, having its principal place of business in Philadelphia, Pennsylvania, and the Edgeworth Water Company, also a public service company of the Commonwealth of Pennsylvania, and duly incorporated under the laws of said Commonwealth, having its principal place of business in Edgeworth, Pennsylvania, for a certificate of public convenience, declaring the Commission's approval of the exchanges of certain of their lands situate in the Borough of Osborne, Allegheny County, Pennsylvania, the reconstruction of the pumping plant of the Edgeworth Water Company and the construction and use of certain lateral tracks, trestles and bridges through the property of said railroad company from the Edgeworth Water Company's plant to the Ohio River, said application for approval thereof being on file in the office of the Public Service Commission of the Commonwealth of Pennsylvania as Application Docket No. 31117 1927.

A public hearing upon said application will be held to which all persons interested are invited to attend, at which time and place all persons in interest may appear and be heard, if they so desire.

THE PENNSYLVANIA RAILROAD COMPANY,
EDGEWORTH WATER COMPANY.

OFFICE OF
PITTSBURGH BREWING COMPANY
Pittsburgh, Pa., October 31, 1927.

MEETING—Notice is hereby given that the annual meeting of the stockholders of the Pittsburgh Brewing Company will be held at the principal office of the company, No. 3101 Liberty avenue, Pittsburgh, Pa., on Wednesday, November 16, 1927, at 11:00 o'clock A. M., for the purpose of electing nine directors of the company and one member of the advisory committee; and for the general purposes of the business of the corporation. All stockholders are requested to attend.

The stock transfer books will be closed from November 5th to November 16th, 1927, both dates inclusive.

The polls will be open from 12 o'clock, noon to 2:00 o'clock p. m. on said 16th day of November, 1927.

WILLIAM P. HECKMAN,
Secretary.

THORP, BOSTWICK, STEWART & REED,
Attorneys-at-Law,
307 Union Trust Building, Pittsburgh, Pa.

In the Court of Common Pleas of Allegheny County, Pa. In the matter of the petition of The Kenney Manufacturing Company, a corporation, for decree of dissolution, No. 1672 January Term, 1926. Notice is hereby given that The Kenney Manufacturing Company, a corporation has filed in Court at above number and term, its petition praying for decree of dissolution, and that the Court has fixed the 28th day of November, 1927, at 9:30 o'clock a. m. Eastern Standard Time, as time for hearing, when and where all persons may attend and show cause, if any they have, why the prayer of said petition should not be granted.

THORP, BOSTWICK, STEWART & REED,
Attorneys for Petitioner.

H. G. FLORIN, Attorney-at-Law,
540 B Union Trust Building, Pittsburgh, Pa.

IN the Court of Common Pleas of Allegheny County, State of Pennsylvania, No. 1617 January Term, 1927. Margaret Leonard vs. Frank H. Leonard. In Divorce. A vinculo matrimonii. To Frank H. Leonard, respondent:

You will please take notice that the above case has been put at issue and will be heard by the said court at the City-County Building, Pittsburgh, Pa., when it comes up in its turn on the trial list, or as soon thereafter as suits the convenience of the court, when and where you may attend if you see proper.

H. G. FLORIN, Attorney for Libellant.

ALBERT BARNES SMITH,
Attorney-at-Law,
St. Nicholas Bldg., Pittsburgh, Pa.

Notice is hereby given that letters testamentary on the estate of Martin J. Pickel, deceased, late of Pittsburgh, Allegheny county, have been granted to the undersigned, to whom all persons indebted to said estate are to make immediate payment, and those having claims or demands against same will make them known without delay.

ED. BURCHILL,
Executor.
1274 California avenue, Pittsburgh, Pa.

H. WILSON STEWART, Attorney-at-Law, 237-19 Jones Law Bldg., Pittsburgh, Pa.

Notice is hereby given that letters of administration on the estate of Reuben D. Yeter, deceased, late of McKeesport,

OFFICIAL—PITTSBURGH

NO. 730.

AN ORDINANCE—Granting unto the Pittsburgh Railways Company, its successors, lessees and assigns, the right to enter upon, use and occupy certain streets and highways in the City of Pittsburgh, for the purpose of constructing a connecting curve at the corner of Fifth and Penn Avenues, Second Ward, subject to the terms and conditions herein provided.

Section 1. Be it ordained and enacted by the City of Pittsburgh, in Council assembled, and it is hereby ordained and enacted by the authority of the same, That the Pittsburgh Railways Company, its successors, lessees and assigns, shall have the right and they are hereby authorized to enter upon, use and occupy for street railway purposes, the streets and highways in, on and along the following route, with the right to install, maintain and operate a connecting curve and switches over the said route to connect the existing lines on said streets and highways:—

BEGINNING in the center of the Northbound track on Fifth Avenue, which point of beginning is situated at right angles opposite a point in the west curb line of Fifth Avenue, Thirty-five (35) feet, more or less, as measured southwardly along the said curb line of Fifth Avenue, from its intersection with the south curb line of Penn Avenue; thence northwestwardly by circular and spiral curve for a distance of Eighty-eight (88) feet, more or less, to a point of connection with the westbound track on Penn Avenue, which point of connection is situated at right angles opposite a point in the south curb line of Penn Avenue Thirty (30) feet, more or less, as measured westwardly along the said curb line of Penn Avenue from its intersection with the west curb line of Fifth Avenue, Second Ward.

Section 2. Pittsburgh Railways Company, its successors, lessees and assigns, shall have the right and they are hereby authorized to construct, maintain, operate and use street railway tracks on the curve hereinbefore mentioned, together with the necessary turnouts and connections, and to operate cars thereon and to use electricity as a motive power, and to erect, maintain and use in the streets and highways hereinbefore mentioned such poles, poles and other supports as said Company may deem convenient for the support and maintenance of an overhead system, for the operation of street railways, subject, however, to the provisions of the ordinance approved February 15, 1898, entitled, "A General ordinance relating to the entry upon, over or under, or the use or occupation of any street, lane or alley, or any part thereof, for any purpose, by passenger or street railways companies, or by companies operating passenger or street railways, and providing reasonable regulations pertaining thereto for the public convenience and safety."

Section 3. The Company shall furnish clean, sanitary and well-lighted cars, properly heated and ventilated, and shall provide sufficient cars to furnish reasonable service to accommodate the traffic.

Section 4. Pittsburgh Railways Company may assign any of the rights hereinbefore granted to such of the underlying companies operated or to be operated by it as it deems proper, subject to the consent of Council of the City of Pittsburgh, and subject, also to the acceptance by said underlying companies of all the terms and provisions of this Ordinance.

Section 5. The term of this grant shall be for the period of Fifty (50) years from the date of the acceptance hereof.

Section 6. This ordinance shall be accepted by the Pittsburgh Railways Company within Sixty (60) days after the passage or approval by a Certificate of Acceptance of all the conditions and provisions hereof. Said Certificate to be executed under the proper seal of the Company, duly attested by the President or Vice President, and the Secretary or an Assistant Secretary thereof, and filed with the Controller of the City.

Section 7. That any Ordinance or part of Ordinance, conflicting with the provisions of this Ordinance, be and the same is hereby repealed so far as the same affects this Ordinance.

Passed in Council October 31, 1927.
Approved November 3, 1927.
CHARLES H. KLINE, Mayor.
Recorded in Ordinance Book, Volume 39, Page 282.

NO. 731.

AN ORDINANCE—Amending an ordinance entitled, "An Ordinance regulating and restricting the location of trades and industries and the location of buildings designed for specified uses and regulating and limiting the height and bulk of buildings hereafter erected or altered, and regulating and determining the area of yards, courts and other open spaces in connection with buildings hereafter erected or altered, and establishing the boundaries of districts for the said purposes; conferring certain powers upon the Superintendent of the Bureau of Building Inspection; providing for a Board of Appeals; and imposing penalties," approved August 9, 1923, by making certain changes in Section 35, Fourth Area District; Section 36, Fifth Area District and Section 41.

Section 1. Be it ordained and enacted by the City of Pittsburgh, in Council assembled, and it is hereby ordained and enacted by the authority of the same. That an ordinance entitled, "An Ordinance regulating and restricting the location of trades and industries and the location of buildings designed for specified uses and regulating and limiting the height and bulk of buildings hereafter erected or altered, and regulating and determining the area of yards, courts and other open spaces in connection with buildings hereafter erected or altered, and establishing the boundaries of districts for the said purposes; conferring certain powers upon the Superintendent of the Bureau of Building Inspection; providing for a Board of Appeals; and imposing penalties," approved August 9, 1923, and recorded in Ordinance Book, Volume 34, Page 356, shall be and the same is hereby amended as follows:

Section 35. FOURTH AREA DISTRICT, SIDE YARDS; COURTS; be amended to read:

INTERIOR LOTS: The requirements shall be the same as prescribed for the Third Area District. (See Section 35.)

CORNER LOTS: There shall be a side yard at least ten (10) feet wide adjoining the intersecting street, provided that, when a rear yard is furnished as prescribed by this section (35), the side yard adjoining the intersecting street may be omitted if the property is classified as a commercial or industrial district and a side yard on the opposite side of the building as prescribed in the Third Area District, Side Yard Court, Interior Lots, Paragraphs (b), (c), (d) and (g); provided that this regulation shall not reduce the building width of a corner lot, of record at the time of the passage of this ordinance, to less than twenty (20) feet. (See Section 37 and 41.)

Section 36. FIFTH AREA DISTRICT, SIDE YARD; COURT; be amended to read:

INTERIOR LOTS: The requirements shall be the same as prescribed for the Third Area District. (See Section 34.)

CORNER LOTS: A side yard adjoining the intersecting street is not required. A side yard on the opposite side of the building shall be as prescribed for the Third Area District. (See Section 34.)

Section 41 be amended to read:

Section 41. In commercial and industrial districts within a third or fourth area district, a building other than a garage may be built out to the front lot line provided the entire frontage of the side of the street between the two intersecting streets on which such building is located, is a commercial or industrial district.

In the case of a corner lot the side yard adjoining the intersecting street may be omitted, provided the entire frontage on the side of the intersecting street, within the block, is classified as a commercial or industrial district.

Section 2. That any Ordinance or part of Ordinance conflicting with the provisions of this Ordinance be and the same is hereby repealed, so far as the same affects this Ordinance.

Passed in Council October 31, 1927.
Approved November 3, 1927.
CHARLES H. KLINE, Mayor.
Recorded in Ordinance Book, Volume 39, Page 283.

NO. 732.

AN ORDINANCE—Prohibiting vehicles westbound on Water Street from turning left on to Smithfield Street Bridge by supplementing Section 3 of an ordinance, entitled "An Ordinance regulating the use and operation of vehicles on the streets of the City of Pittsburgh, and providing penalties for the violation thereof," approved October 3, 1922, as amended and supplemented.

Section 1. Be it ordained and enacted by the City of Pittsburgh, in Council assembled, and it is hereby ordained and enacted by the authority of the same, That Section 3 of an ordinance entitled, "An Ordinance regulating the use and operation of vehicles on the streets of the City of Pittsburgh, and providing penalties for the violation thereof," approved October 3, 1922, as amended and supplemented by adding at the end thereof the following:

"(xiv) No vehicle, westbound, on Water Street, shall be permitted to turn left to the Smithfield Street Bridge.

Section 2. Any person violating any parking regulations on the streets of the city of Pittsburgh shall be fined as follows:

For the first offense.....$1.00
For the second offense within a period of six months.....2.00
For the third or subsequent offenses.....5.00

In default of the payment of the fine hereinabove provided, such person shall be sentenced by the Alderman or Police Magistrate to the Allegheny County Jail for a period not to exceed five (5) days.

Section 3. That any Ordinance or part of ordinance conflicting with the provisions of this Ordinance be and the same is hereby repealed, so far as the same affects this Ordinance.

Passed in Council October 31, 1927.
Approved November 3, 1927.
CHARLES H. KLINE, Mayor.
Recorded in Ordinance Book, Volume 39, Page 284.

NO. 733.

AN ORDINANCE—Fixing the width and position of the sidewalks and roadway and establishing the grade of Sanborn Street, from Justine Street to Berry Street.

Section 1. Be it ordained and enacted by the City of Pittsburgh, in Council assembled, and it is hereby ordained and enacted by the authority of the same, That the width and position of the sidewalks and roadway and the grade of the westerly curb line of Sanborn Street, from Justine Street to Berry Street, be and the same are hereby fixed and established as follows, to-wit:

THE EASTERLY sidewalk from Justine Street to a point of curve 237.25 feet northwardly therefrom shall be a uniform width of 13.0 feet and shall lie along and be parallel to the westerly line of the street.

THE ROADWAY shall occupy that portion of the street lying between the sidewalks as above described.

THE GRADE of the westerly curb line shall begin on the northerly curb line of Justine Street at an elevation of 265.54 feet; thence falling at the rate of 3.45% for the distance of 10.45 feet to the northerly line of Justine Street to an elevation of 264.18 feet; thence falling at the rate of 12.25% for the distance of 246.41 feet to the southerly line of Straka Street to an elevation of 234.50 feet; thence falling at the rate of 6% for the distance of 61.36 feet to a point of curve to an elevation of 230.83 feet; thence by a convex parabolic curve for the distance of 30.0 feet to a point of tangent to an elevation of 228.32 feet; thence falling at the rate of 10.75% for the distance of 207.62 feet to the southerly line of Oak Glen Street to an elevation of 206.0 feet; thence falling at the rate of 6% for the distance of 52.48 feet to the northerly line of Oak Glen Street to an elevation of 202.85 feet; thence falling at the rate of 12.6% for the distance of 25.42 feet to a point of curve to an elevation of 199.64 feet; thence by a convex parabolic curve for the distance of 30.0 feet to a point of tangent to an elevation of 197.43 feet; thence rising at the rate of 2.46% for the distance of 129.70 feet to the westerly line of the Rudolph Berg, Jr., Plan of Lots to an elevation of 200.98 feet.

Section 2. That any Ordinance or part of Ordinance conflicting with the provisions of this Ordinance be and the same is hereby repealed, so far as the same affects this Ordinance.

Passed in Council, October 31, 1927.
Approved November 3, 1927.
CHARLES H. KLINE, Mayor.
Recorded in Ordinance Book, Volume 39, Page 285.

NO. 734.

AN ORDINANCE—Fixing the width and position of the sidewalks and roadway and establishing the opening grade of Rosewood Street, as laid out and proposed to be dedicated as a legally opened highway by Mr. Rudolph Berg, Jr., in a plan of lots of his property in the 14th Ward of the City of Pittsburgh.

Section 1. Be it ordained and enacted by the City of Pittsburgh, in Council assembled, and it is hereby ordained and enacted by the authority of the same. That upon the approval of a certain plan of lots proposed to be laid out by Mr. Rudolph Berg, Jr., of his property in the 14th Ward of the City of Pittsburgh, the width and position of the sidewalks and roadway and the grade to which Rosewood Street, as shown thereon, shall be accepted as a public highway of the said City of Pittsburgh, shall be as hereinafter set forth:

The northerly and southerly sidewalks shall each have a uniform width of 8.0 feet and shall be along and parallel their respective street lines.

The roadway shall have a uniform width of 24.0 feet and shall occupy that portion of the street lying between the sidewalks as above described.

The grade of the southerly curb line shall begin at a point of curve on the westerly line of the John W. Kirkpatrick, Plan of Lots at an elevation of 253.58 feet; thence by a convex parabolic curve for the distance of 20.0 feet to a point of tangent to an elevation of 259.6 feet; thence rising at the rate of 1% for the distance of 129.70 feet to the westerly line of the Rudolph Berg, Jr., Plan of Lots to an elevation of 290.98 feet.

Section 2. That any Ordinance or part of Ordinance conflicting with the provisions of this Ordinance be and the same is hereby repealed, so far as the same affects this Ordinance.

Passed in Council, October 31, 1927.
Approved November 3, 1927.
CHARLES H. KLINE, Mayor.
Recorded in Ordinance Book, Volume 39, Page 286.

NO. 735.

AN ORDINANCE—Fixing the width and position of the sidewalks and roadway and establishing the grade of Shirley Street, from Justine Street to Oak Glen Street.

Section 1. Be it ordained and enacted by the City of Pittsburgh, in Council assembled, and it is hereby ordained and enacted by the authority of the same. That the width and position of the sidewalks and roadway and the grade of the easterly curb line of Shirley Street, from Justine Street to Oak Glen Street be and the same are hereby fixed and established as follows, to-wit:

THE EASTERLY sidewalk shall have a uniform width of 13.0 feet and shall lie along and be parallel to the easterly line of the street.

THE WESTERLY sidewalk shall have a uniform width of 13.0 feet and shall lie along and be parallel to the westerly line of the street.

THE ROADWAY shall have a uniform width of 24.0 feet and shall occupy that portion of the street lying between the sidewalks as above described.

THE GRADE of the easterly curb line shall begin on the northerly curb line of Justine Street at an elevation of 264.72 feet; thence rising at the rate of 3.34% for the distance of 10.19 feet to the northerly line of Justine Street to an elevation of 267.06 feet; thence rising at the rate of 15.75% for the distance of 104.78 feet to a point of curve to an elevation of 283.56 feet; thence by a convex parabolic curve for the distance of 30.0 feet to a point of tangent to an elevation of 286.20 feet; thence rising at the rate of 2.46% for the distance of 118.03 feet to the southerly curb line of Straka Street to an elevation of 289.19 feet; thence falling at the rate of 2% for the distance of 24.47 feet to the northerly curb line of Straka Street to an elevation of 288.70 feet; thence falling at the rate of 5% for the distance of 13.25 feet to the northerly line of Straka Street to an elevation of 288.04 feet; thence falling at the rate of 16.6% for the distance of 112.14 feet to the southerly line of Talmage Way to an elevation of 269.42 feet; thence falling at the rate of 8% for the distance of 15.29 feet to the northerly line of Talmage Way to an elevation of 268.21 feet; thence falling at the rate of 16.6% for the distance of 112.14 feet to the southerly line of Oak Glen Street to an elevation of 249.53 feet; thence falling at the rate of 2.2% for the distance of 13.25 feet to the southerly curb line of Oak Glen Street to an elevation of 249.20 feet; thence level for the distance of 24.47 feet to the northerly curb line of Oak Glen Street to an elevation of 249.20 feet; thence falling at the rate of 5% for the distance of 118.03 feet to the northerly line of Straka Street to an elevation of 243.30 feet; thence falling at the rate of 2.46% for the distance of 129.70 feet to the northerly line of the Rudolph Berg, Jr., Plan of Lots to an elevation of 240.11 feet.

Section 2. That any Ordinance or part of Ordinance conflicting with the provisions of this Ordinance be and the same is hereby repealed, so far as the same affects this Ordinance.

Passed in Council, October 31, 1927.
Approved November 3, 1927.
CHARLES H. KLINE, Mayor.
Recorded in Ordinance Book, Volume 39, page 289.

NO. 736.

AN ORDINANCE—Fixing the width and position of the sidewalks and roadway and establishing the grade of Vinton street, from Justine street to Berry street.

Section 1. Be it ordained and enacted by the City of Pittsburgh, in Council assembled, and it is hereby ordained and enacted by the authority of the same, That the width and position of the sidewalks and roadway and the grade of the easterly curb line of Vinton street, from Justine street to Berry street be and the same are hereby fixed and established as follows, to-wit:

THE EASTERLY sidewalk shall have a uniform width of 13.0 feet and shall lie along and be parallel to the easterly line of the street.

THE WESTERLY sidewalk shall have a uniform width of 13.0 feet and shall lie along and be parallel to the westerly line of the street.

THE ROADWAY shall have a uniform width of 24.0 feet and shall occupy that portion of the street lying between the sidewalks as above described.

THE GRADE of the easterly curb line shall begin on the northerly curb line of Justine street at an elevation of 375.43 feet; thence rising at the rate of 5% for the distance of 10.02 feet to the northerly line of Justine street to an elevation of 375.93 feet; thence rising at the rate of 10.5% for the distance of 72.73 feet to a point of curve to an elevation of 383.57 feet; thence by a convex parabolic curve for the distance of 100.0 feet to a point of tangent to an elevation of 385.32 feet; thence falling at the rate of 7% for the distance of 61.22 feet to a point to an elevation of 381.30 feet; thence falling at the rate of 2% for the distance of 28.59 feet to the northerly curb line of Straka street to an elevation of 380.26 feet; thence falling at the rate of 5% for the distance of 13.02 feet to the northerly line of Straka street to an elevation of 379.61 feet; thence falling at the rate of 20.75% for the distance of 110.22 feet to the southerly line of Talmage way to an elevation of 356.74 feet; thence falling at the rate of 7.55% for the distance of 15.03 feet to the northerly line of Talmage way to an elevation of 355.60 feet; thence falling at the rate of 19% for the distance of 85.74 feet to a point of curve to an elevation of 339.34 feet; thence by a concave parabolic curve for the distance of 20.0 feet to a point of tangent to an elevation of 336.65 feet; thence falling at the rate of 3% for the distance of 26.55 feet to the Northerly curb line of Oak Glen street to an elevation of 335.85 feet; thence falling at the rate of 5% for the distance of 13.02 feet to the northerly line of Oak Glen street to an elevation of 335.19 feet; thence falling at the rate of 16.5% for the distance of 110.22 feet to the southerly line of Creola way to an elevation of 317.73 feet; thence falling at the rate of 7% for the distance of 15.01 feet to the northerly line of Creola way to an elevation of 316.67 feet; thence falling at the rate of 8.33% for the distance of 108.75 feet to a point to an elevation of 307.63 feet; thence by a convex parabolic curve for the distance of 20.0 feet to a point of tangent to an elevation of 306.58 feet to a point of tangent to an elevation of 420.51 feet; thence falling at the rate of 8.68% for the distance of 159.82 feet to a point of curve to the elevation of 407.93 feet; thence by a concave parabolic curve for a distance of 20.0 feet to a point of tangent to the elevation of 408.69 feet; thence falling at the rate of 4.56% for the distance of 146.10 feet to a point of curve to the elevation of 402.12 feet; thence by a convex parabolic curve for the distance of 100.0 feet to a point of tangent to the elevation of 378.62 feet; thence falling at the rate of 4.02% for the distance of 110.31 feet to a point of curve at an elevation of 368.93 feet; thence by a concave parabolic curve for the distance of 60.0 feet to a point of tangent at an elevation of 366.67 feet; thence falling at the rate of 6.4% for the distance of 151.81 feet to a point of curve to an elevation of 356.72 feet; thence by a convex parabolic curve for the distance of 160.0 feet to a point of tangent to an elevation of 352.44 feet; thence falling at the rate of 2.67% for the distance of 112.14 feet to the southerly line of Talmage way to an elevation of 349.43 feet; thence falling at the rate of 16.6% for the distance of 112.14 feet to the southerly line of Oak Glen Street to an elevation of 329.81 feet; thence by a convex parabolic curve for the distance of 60.0 feet to a point of tangent to an elevation of 327.25 feet; thence rising at the rate of 12.5% for the distance of 201.44 feet to a point of curve to an elevation of 379.81 feet; thence by a convex parabolic curve for the distance of 60.0 feet to a point of tangent to an elevation of 382.75 feet; thence rising at the rate of 2% for the distance of 64.35 feet to the easterly curb line of Middletown Road to an elevation of 385.64 feet (curb as set.)

Section 2. That any Ordinance or part of Ordinance conflicting with the provisions of this Ordinance be and the same is hereby repealed, so far as the same affects this Ordinance.

Passed in Council, October 31, 1927.
Approved November 3, 1927.
CHARLES H. KLINE, Mayor.
Recorded in Ordinance Book, Volume 39, Page 288.

NO. 737.

AN ORDINANCE—Fixing the width and position of the sidewalks and roadway and establishing the grade of Straka Street, from Sanborn Street to Middletown Road.

Section 1. Be it ordained and enacted by the City of Pittsburgh, in Council assembled, and it is hereby ordained and enacted by the authority of the same. That the width and position of the sidewalks and roadway and the grade of the southerly curb line of Straka Street, from Sanborn Street to Middletown Road, be and the same are hereby fixed and established as follows, to-wit:

The northerly sidewalks shall have a uniform width of 12.0 feet and shall lie along and be parallel to the northerly line of the street.

The southerly sidewalks shall have a uniform width of 13.0 feet and shall lie along and be parallel to the southerly line of the street.

The roadway shall have a uniform width of 24.0 feet and shall occupy that portion of the street lying between the sidewalks as above described.

The grade of the southerly curb line shall begin on the westerly curb line of Sanborn Street at an elevation of 335.65 feet; thence by a concave parabolic curve for the distance of 42.4 feet to a point of tangent to an elevation of 335.45 feet; thence rising at the rate of 12.2% for the distance of 123.80 feet to a point of curve to an elevation of 350.55 feet; thence by a convex parabolic curve for the distance of 50.0 feet to a point of tangent to an elevation of 356.23 feet; thence rising at the rate of 10.5% for the distance of 237.19 feet to a point of curve to an elevation of 381.15 feet; thence by a concave parabolic curve for the distance of 100.0 feet to a point of tangent to an elevation of 390.55 feet; thence falling at the rate of 1.1% for the distance of 408.28 feet to a point of curve to an elevation of 386.06 feet; thence by a convex parabolic curve for the distance of 40.0 feet to a point of tangent to an elevation of 385.33 feet; thence falling at the rate of 2.6% for the distance of 176.36 feet to the easterly curb line of Vinton Street to an elevation of 380.74 feet; thence level for the distance of 24.03 feet to the westerly curb line of Vinton street to an elevation of 380.74 feet; thence rising at the rate of 2.5% for the distance of 113.03 feet to the easterly line of Vinton Street to an elevation of 383.56 feet; thence falling at the rate of 6.4% for the distance of 151.81 feet to a point of curve to an elevation of 380.72 feet; thence by a convex parabolic curve for the distance of 160.0 feet to a point of tangent to an elevation of 392.44 feet; thence falling at the rate of 5% for the distance of 196.18, feet to the easterly curb line of Middletown Road to an elevation of 387.55 feet (curb as set.)

Section 2. That any Ordinance or part of Ordinance conflicting with the provisions of this Ordinance be, and the same is hereby repealed, so far as the same affects this Ordinance.

Passed in Council October 31, 1927.
Approved November 3, 1927.
CHARLES H. KLINE, Mayor.
Recorded in Ordinance Book, Volume 39, Page 289.

NO. 738.

AN ORDINANCE—Fixing the width and position of the sidewalks and roadway and establishing the grade of Straka Street, from Sanborn Street to Middletown Road, be and the same are hereby fixed and established as follows, to-wit:

The northerly sidewalks shall have a uniform width of 12.0 feet and shall lie along and be parallel to the northerly line of the street.

The southerly sidewalks shall have a uniform width of 13.0 feet and shall lie along and be parallel to the southerly line of the street.

The roadway shall have a uniform width of 24.0 feet and shall occupy that portion of the street lying between the sidewalks as above described.

The grade of the southerly curb line shall begin on the westerly curb line of Sanborn Street at an elevation of 335.65 feet; thence by a concave parabolic curve for the distance of 42.4 feet to a point of tangent to an elevation of 335.45 feet; thence rising at the rate of 12.2% for the distance of 123.80 feet to a point of curve to an elevation of 350.55 feet; thence by a convex parabolic curve for the distance of 50.0 feet to a point of tangent to an elevation of 356.23 feet; thence rising at the rate of 10.5% for the distance of 237.19 feet to a point of curve to an elevation of 381.15 feet; thence by a concave parabolic curve for the distance of 100.0 feet to a point of tangent to an elevation of 390.55 feet; thence falling at the rate of 1.1% for the distance of 408.28 feet to a point of curve to an elevation of 386.06 feet; thence by a convex parabolic curve for the distance of 40.0 feet to a point of tangent to an elevation of 385.33 feet; thence falling at the rate of 2.6% for the distance of 176.36 feet to the easterly curb line of Vinton Street to an elevation of 380.74 feet; thence level for the distance of 24.03 feet to the westerly curb line of Vinton street to an elevation of 380.74 feet; thence rising at the rate of 2.5% for the distance of 113.03 feet to the easterly line of Vinton Street to an elevation of 383.56 feet; thence falling at the rate of 6.4% for the distance of 151.81 feet to a point of curve to an elevation of 380.72 feet; thence by a convex parabolic curve for the distance of 160.0 feet to a point of tangent to an elevation of 392.44 feet; thence falling at the rate of 5% for the distance of 196.18, feet to the easterly curb line of Middletown Road to an elevation of 387.55 feet (curb as set.)

Section 2. That any Ordinance or part of Ordinance conflicting with the provisions of this Ordinance be and the same is hereby repealed, so far as the same affects this Ordinance.

Passed in Council October 31, 1927.
Approved November 3, 1927.
CHARLES H. KLINE, Mayor.
Recorded in Ordinance Book, Volume 39, page 290.

NO. 739.

AN ORDINANCE—Establishing and re-establishing the grade of Herschel Street, from Steuben Street to Weaver Street.

Section 1. Be it ordained and enacted by the City of Pittsburgh, in Council assembled, and it is hereby ordained and enacted by the authority of the same, That the grade of the north curb line of Herschel Street, from the east curb line of Steuben Street to the west 4.0 foot curb line of Weaver Street be and the same is hereby established and re-established as follows, to-wit:—

BEGINNING on the east curb line of Steuben Street at the elevation of 249.72 feet; thence falling at the rate of 3.61% for the distance of 19.94 feet to a point of curve to the elevation of 249.02 feet; thence by a concave parabolic curve for the distance of 20.0 feet to a point of tangent to the elevation of 250.72 feet; thence rising at the rate of 15% for the distance of 75.34 feet to a point of curve to the elevation of 262.01 feet; thence by a convex parabolic curve for the distance of 20.0 feet to a point of tangent to the elevation of 260.71 feet; thence rising at the rate of 5% for the distance of 46.30 feet to the west line of Bingham Avenue to the elevation of 263.02 feet; thence rising at the rate of 2% for the distance of 50.48 feet to a point of curve to the elevation of 264.03 feet; thence by a concave parabolic curve for the distance of 20.0 feet to a point of tangent to the elevation of 263.73 feet; thence falling at the rate of 1.5% for the distance of 41.52 feet to a point on the southerly line of said plan at an elevation of 263.79 feet.

THE EASTERLY sidewalk shall have a uniform width of 13.0 feet and shall lie along and be parallel to the easterly line of the street.

THE WESTERLY sidewalk shall have a uniform width of 13.0 feet and shall lie along and be parallel to the westerly line of the street.

THE ROADWAY shall have a uniform width of 24.0 feet and shall occupy that portion of the street lying between the sidewalks as above described.

THE GRADE of the easterly curb line shall begin on the northerly curb line of Justine street at an elevation of 375.43 feet; thence rising at the rate of 5% for the distance of 10.02 feet to the northerly line of Justine street to an elevation of 375.93 feet; thence rising at the rate of 10.5% for the distance of 72.73 feet to a point of curve to an elevation of 383.57 feet; thence by a convex parabolic curve for the distance of 100.0 feet to a point of tangent to an elevation of 385.32 feet; thence falling at the rate of 7% for the distance of 61.22 feet to a point to an elevation of 381.30 feet; thence falling at the rate of 2% for the distance of 28.59 feet to the northerly curb line of Straka street to an elevation of 380.26 feet; thence falling at the rate of 5% for the distance of 13.02 feet to the northerly line of Straka street to an elevation of 379.61 feet; thence falling at the rate of 20.75% for the distance of 110.22 feet to the southerly line of Talmage way to an elevation of 356.74 feet; thence falling at the rate of 7.55% for the distance of 15.03 feet to the northerly line of Talmage way to an elevation of 355.60 feet; thence falling at the rate of 19% for the distance of 85.74 feet to a point of curve to an elevation of 339.34 feet; thence by a concave parabolic curve for the distance of 20.0 feet to a point of tangent to an elevation of 336.65 feet; thence falling at the rate of 3% for the distance of 26.55 feet to the Northerly curb line of Oak Glen street to an elevation of 335.85 feet; thence falling at the rate of 5% for the distance of 13.02 feet to the northerly line of Oak Glen street to an elevation of 335.19 feet; thence falling at the rate of 16.5% for the distance of 110.22 feet to the southerly line of Creola way to an elevation of 317.73 feet; thence falling at the rate of 7% for the distance of 15.01 feet to the northerly line of Creola way to an elevation of 316.67 feet; thence falling at the rate of 8.33% for the distance of 108.75 feet to a point to an elevation of 307.63 feet; thence by a convex parabolic curve for the distance of 20.0 feet to a point of tangent to an elevation of 306.58 feet to a point of tangent to an elevation of 420.51 feet; thence falling at the rate of 8.68% for the distance of 159.82 feet to a point of curve to the elevation of 407.93 feet; thence by a concave parabolic curve for a distance of 20.0 feet to a point of tangent to the elevation of 408.69 feet; thence falling at the rate of 4.56% for the distance of 146.10 feet to a point of curve to the elevation of 402.12 feet; thence by a convex parabolic curve for the distance of 100.0 feet to a point of tangent to the elevation of 378.62 feet; thence falling at the rate of 4.02% for the distance of 110.31 feet to a point of curve at an elevation of 368.93 feet; thence by a concave parabolic curve for the distance of 60.0 feet to a point of tangent at an elevation of 366.67 feet; thence falling at the rate of 6.4% for the distance of 151.81 feet to a point of curve to an elevation of 356.72 feet; thence by a convex parabolic curve for the distance of 160.0 feet to a point of tangent to an elevation of 352.44 feet; thence falling at the rate of 2.67% for the distance of 112.14 feet to the southerly line of Talmage way to an elevation of 349.43 feet; thence falling at the rate of 16.6% for the distance of 112.14 feet to the southerly line of Oak Glen Street to an elevation of 329.81 feet; thence by a convex parabolic curve for the distance of 60.0 feet to a point of tangent to an elevation of 327.25 feet; thence rising at the rate of 12.5% for the distance of 201.44 feet to a point of curve to an elevation of 379.81 feet; thence by a convex parabolic curve for the distance of 60.0 feet to a point of tangent to an elevation of 382.75 feet; thence rising at the rate of 2% for the distance of 64.35 feet to the easterly curb line of Middletown Road to an elevation of 385.64 feet (curb as set.)

Section 2. That any Ordinance or part of Ordinance conflicting with the provisions of this Ordinance be and the same is hereby repealed, so far as the same affects this Ordinance.

Passed in Council, October 31, 1927.
Approved November 3, 1927.
CHARLES H. KLINE, Mayor.
Recorded in Ordinance Book, Volume 39, Page 292.

NO. 740.

AN ORDINANCE—Establishing the opening grades of Lilac Street, Ludwick Street and Rosemoor Street as laid out and proposed to be dedicated as legally opened highways by Harry Mellon in a plan of lots of his property in the Fourteenth Ward of the City of Pittsburgh named "Harry Mellon Plan."

Section 1. Be it ordained and enacted by the City of Pittsburgh, in Council assembled, and it is hereby ordained and enacted by the authority of the same, That upon the approval of a certain plan of lots named "Harry Mellon Plan" proposed to be laid out by Harry Mellon in a plan of lots of his property in the Fourteenth Ward of the City of Pittsburgh the grades to which Lilac Street, Ludwick Street and Rosemoor Street as shown thereon shall be accepted as public highways of the said City, shall be as hereinafter set forth:—

LILAC STREET.

The grade of the south curb line shall begin on the south curb line of Ludwick Street at an elevation of 295.75 thence rising at the rate of 3% for the distance of 35.99 feet to a point of curve at an elevation of 297.43 feet; thence by a convex parabolic curve for the distance of 120.0 feet to a point of tangent at an elevation of 295.62 feet; thence falling at the rate of 4.02% for the distance of 110.31 feet to a point of curve at an elevation of 288.93 feet; thence by a concave parabolic curve for the distance of 60.0 feet to a point of tangent at an elevation of 286.67 feet; thence falling at the rate of 6.4% for the distance of 151.81 feet to a point of curve to an elevation of 276.72 feet; thence by a convex parabolic curve for the distance of 160.0 feet to a point of tangent to an elevation of 272.44 feet; thence falling at the rate of 5% for the distance of 196.18, feet to the easterly curb line of Middletown Road to an elevation of 267.55 feet (curb as set.)

LUDWICK STREET.

The grade of the east curb line shall begin on the south curb line of Lilac street at an elevation of 296.65 feet; thence by a concave parabolic curve for the distance of 24.08 feet to a point of tangent at an elevation of 298.19 feet; thence rising at the rate of 15.62% for the distance of 173.11 feet to a point of curve at an elevation of 325.17 feet; thence by a convex parabolic curve for the distance of 18.02 feet to a point of tangent on the northerly curb line of Rosemoor Street at an elevation of 327.03 feet; thence rising at the rate of 3% for the distance of 31.03 feet to the east line of Bingham Way to the elevation of 327.93 feet; thence falling at the rate of 15% for the distance of 41.52 feet to a point on the southerly line of said plan at an elevation of 313.79 feet.

ROSEMOOR STREET.

The grade of the north curb line shall begin on the east curb line of Ludwick Street at an elevation of 327.03 feet; thence rising at the rate of 5% for the distance of 10.01 feet to the intersection of the easterly line of Ludwick Street produced at an elevation of 327.53 feet; thence rising at the rate of 8% for the distance of 100.0 feet to a point of curve at an elevation of 335.53 feet; thence by a convex parabolic curve for the distance of 100.0 feet to a point of tangent at an elevation of 340.03 feet; thence rising at the rate of 1% for the distance of 250.0 feet to a point of curve at an elevation of 342.53 feet; thence by a concave parabolic curve for the distance of 100.0 feet to a point of tangent at an elevation of 341.15 feet; thence falling at the rate of 4.56% for the distance of 31.17 feet to the east line of said plan at an elevation of 340.73 feet.

Section 2. That any Ordinance or part of Ordinance conflicting with the provisions of this Ordinance be and the same is hereby repealed, so far as the same affects this Ordinance.

Passed in Council, October 31, 1927.
Approved November 3, 1927.
CHARLES H. KLINE, Mayor.
Recorded in Ordinance Book, Volume 39, Page 293.

NO. 741.

AN ORDINANCE—Amending a portion of Section 2 of Ordinance No. 495 entitled, "An Ordinance authorizing and directing the grading and paving of Larkfield Way, from Tuscola Street to Albert Street and providing that the costs, damages and expenses of the same be assessed against and collected from property specially benefited thereby, which was approved October 6, 1926, so as to increase the estimate of the whole cost from Fifteen Thousand ($15,000.00) Dollars to Seventeen Thousand Five Hundred Thirty-one and 25-100 ($17,531.25) Dollars.

Section 1. Be it ordained and enacted by the City of Pittsburgh, in Council assembled, and it is hereby ordained and enacted by the authority of the same, That the portion of section 2 of Ordinance No. 495, entitled "An Ordinance authorizing and directing the grading and paving of Larkfield Way, from Tuscola Street to Albert Street and providing that the costs, damages and expenses of the same be assessed against and collected from property specially benefited thereby," which was approved October 6, 1926, and which reads as follows:

"Fifteen Thousand ($15,000.00) Dollars, which is the estimate of the whole cost as furnished by the Department of Public Works, be amended to read:

"Seventeen Thousand Five Hundred Thirty-one and 25-100 ($17,531.25) Dollars, which is the estimate of the whole cost as furnished by the Department of Public Works."

Section 2. That any Ordinance or part of Ordinance conflicting with the provisions of this Ordinance be and the same is hereby repealed, so far as the same affects this Ordinance.

Passed in Council October 31, 1927.
Approved November 3, 1927.
CHARLES H. KLINE, Mayor.
Recorded in Ordinance Book, Volume 39, Page 294.

NO. 742.

AN ORDINANCE—Providing for the letting of a contract or contracts for the furnishing of One Hundred Fifty (150), more or less Hospital Beds for the Pittsburgh City Home and Hospital, Mayview, Pa., and providing for the payment thereof.

Section 1. Be it ordained and enacted by the City of Pittsburgh, in Council assembled, and it is hereby ordained and enacted by the authority of the same, That the Mayor and the Director of the Department of Supplies shall be and they are hereby authorized, empowered and directed to advertise for proposals and to award a contract or contracts to the lowest responsible bidder or bidders for the furnishing of One Hundred Fifty (150) more or less Hospital Beds for the Pittsburgh City Home and Hospital, Mayview, Pa., at a cost not to exceed the sum of Nine Hundred ($900.00) Dollars, in accordance with an Act of Assembly entitled, "An Act for the Government of cities of the second class" approved the 7th day of March A. D. 1901, and the various supplements and amendments thereto and the ordinances of City Council in such cases made and provided, same to be chargeable to, and payable from Code Account No. 1927.

Section 2. That any Ordinance or part of Ordinance conflicting with the provisions of this Ordinance be and the same is hereby repealed, so far as the same affects this Ordinance.

Passed in Council, October 31, 1927.
Approved November 3, 1927.
CHARLES H. KLINE, Mayor.
Recorded in Ordinance Book, Volume 39, Page 294.

NO. 743.

AN ORDINANCE—Amending Section 1 of an ordinance entitled, "An Ordinance providing for the letting of a contract or contracts for remodeling, alterations and improvements at No. 15 Engine House, Bureau of Fire, Penn Avenue near Fourteenth Street," approved the 19th day of March, A. D. 1924, and recorded in O. B., Volume 32, Page 295.

Section 1. Be it ordained and enacted by the City of Pittsburgh, in Council assembled, and it is hereby ordained and enacted by the authority of the same, That Section 1 of an ordinance entitled, "An Ordinance providing for the letting of a contract or contracts for remodeling, alterations and improvements at No. 15 Engine House, Bureau of Fire, Penn Avenue near Fourteenth Street," approved the 19th day of March, A. D. 1924, and recorded in O. B. Volume 32, Page 295, which reads as follows:

"Section 1. Be it ordained and enacted by the City of Pittsburgh, in Council assembled, and it is hereby ordained and enacted by the authority of the same, That the Mayor and the Director of the Department of Public Safety shall be and they are hereby authorized, empowered and directed to advertise for proposals and let a contract or contracts to the lowest responsible bidder or bidders for remodeling, alterations and improvements at No. 15 Engine House, Bureau of Fire, Penn

OFFICIAL—PITTSBURGH

NO. 707.

AN ORDINANCE—Fixing the width and position of the sidewalks and roadway, providing for slopes, parking, retaining walls and steps and establishing the grade of Bray street, from Negley street to Hazelwood avenue.

Section 1. Be it ordained and enacted by the City of Pittsburgh, in Council assembled, and it is hereby ordained and enacted by the authority of the same, That the width and position of the sidewalks and roadway and the grade of the north and west curb line of Bray street, from Negley street to Hazelwood avenue be and the same are hereby fixed and established as follows, to wit:

The northerly sidewalk on that portion of Bray street 40.0 feet wide shall have a uniform width of 9.0 feet and shall lie along and contiguous to the northerly street line.

The northerly and westerly sidewalks on that portion of Bray street 70.0 feet wide shall have a uniform width of 6.0 feet and shall lie along and contiguous to the northerly and westerly street line.

The roadway shall have a uniform width of 19.0 feet and shall lie along and contiguous to the northerly and westerly sidewalk as above described.

The southerly sidewalk on that portion of Bray street 40.0 feet wide shall have a uniform width of 9.0 feet and shall lie along and contiguous to the roadway as above described.

The remaining portions of the street lying without the lines of the sidewalks and roadway as above described shall be used for slopes, parking, retaining walls and steps.

Section 2. The grade of the north and west curb line shall begin at the east 10.0 foot line of Negley street at an elevation at 420.09 feet; thence falling at the rate of 3.06% for a distance of 10.12 feet to the east line of Negley street to an elevation of 419.78 feet; thence falling at the rate of 15% for a distance of 175.18 feet to a point of curve to an elevation of 392.70 feet; thence by a concave parabolic curve for a distance of 100.0 feet to a point of tangent to an elevation of 391.20 feet; thence falling at the rate of 5% for a distance of 35.0 feet to a point of curve to an elevation of 378.58 feet; thence by a concave parabolic curve for a distance of 120.0 feet to a point of tangent to an elevation of 373.16 feet; thence falling at the rate of 1% for a distance of 221.47 feet to an elevation of 370.94 feet; thence rising at the rate of 5% for a distance of 24.29 feet to the north line of an unnamed 20.0 foot way to an elevation of 372.65 feet; thence rising at the rate of 14% for a distance of 125.35 feet to the south line of Hazelwood avenue to an elevation of 390.20 feet; thence rising at the rate of 5% for a distance of 10.48 feet to the south curb line of Hazelwood avenue to an elevation of 390.72 feet (curb as set.)

Section 3. That any Ordinance or part of Ordinance conflicting with the provisions for this Ordinance, be and the same is hereby repealed as far as the same affects this ordinance.

Passed in Council October 24, 1927.
Approved October 27, 1927.
CHARLES H. KLINE, Mayor.
Recorded in Ordinance Book, volume 39, page 261.

NO. 708.

AN ORDINANCE—Fixing the width and position of the sidewalks and roadway and establishing the grade of Gable street, from South Eighteenth street to Gable street as laid out in the Keeling Place Plan of Lots.

Section 1. Be it ordained and enacted by the City of Pittsburgh, in Council assembled, and it is hereby ordained and enacted by the authority of the same. That the width and position of the sidewalks and roadway and the grade of the easterly curb line of Gable street, from South Eighteenth street to Gable street, as laid out in the Keeling Place Plan of Lots, be and the same are hereby and established as follows, to wit:

The sidewalks shall have a uniform width of 4.0 feet and shall lie along and contiguous to their respective street lines.

The roadway shall have a general width of 22.0 feet and shall occupy the portion of the street lying between the sidewalks as above described.

Section 2. The grade of the easterly curb line shall begin at the southerly curb line of South Eighteenth Street at an elevation of 329.61 feet (curb as set); thence falling at the rate of 6.56% for a distance of 8.6 feet to a point of curve to an elevation of 329.17 feet; thence by a convex parabolic curve for a distance of 20.0 feet to a point of tangent to an elevation of 327.89 feet; thence falling at the rate of 10.0% for a distance of 43.76 feet to a point of curve to an elevation of the rate of 6.56% for a distance of 8.69 feet 323.61 feet; thence by a convex parabolic curve for a distance of 60.0 feet to a point of tangent to an elevation of 319.41 feet; thence falling at the rate of 4% for a distance of 61.93 feet to the northerly 6.0 foot curb line of Gable Street as laid out in the Keeling Place Plan of Lots to an elevation of 326.93 feet.

Section 3. That any Ordinance or part of Ordinance conflicting with the provisions of this Ordinance be and the same is hereby repealed, so far as the same affects this Ordinance.

Passed in Council October 24, 1927.
Approved October 27, 1927.
CHARLES H. KLINE, Mayor.
Recorded in Ordinance Book, Volume 39, Page 263.

No. 719.

AN ORDINANCE—Authorizing and directing the construction of a public sewer on the east sidewalk of MT. ROYAL ROAD and the northeast sidewalk of FERNWALD ROAD, from a point about 120 feet south of Forward Avenue, to the existing sewer on Fernwald Road, at a point about 830 feet southeast of Mt. Royal Road. With branch sewers on the southwest sidewalk of Fernwald Road and the east sidewalk of Mt. Royal Road and private properties of J. H. Stubbe and John E. Born, and providing for the letting of a contract therefor.

And providing that the costs, damages and expenses of the same be assessed against and collected from property specially benefited thereby.

Section 1. Be it ordained and enacted by the City of Pittsburgh, in Council assembled, and it is hereby ordained and enacted by the authority of the same, That a public sewer be constructed on the east sidewalk of MT. ROYAL ROAD and the northeast sidewalk of FERNWALD ROAD, from a point about 120 feet south of Forward Avenue, to the existing sewer on Fernwald Road at a point about 830 feet southeast of Mt. Royal Road. With branch sewers on the southwest sidewalk of Fernwald Road and the east sidewalk of Mt. Royal Road and private properties of J. H. Stubbe and John E. Born.

Commencing on the east sidewalk of Mt. Royal Road at a point about 120 feet south of Forward Avenue; thence southwardly along the east sidewalk of Mt. Royal Road to the northeast sidewalk of Fernwald Road; thence southeastwardly along the northeast sidewalk of Fernwald Road to the existing sewer on Fernwald Road at a point about 830 feet southeast of Mt. Royal Road. Said sewer to be terra cotta pipe and 15" in diameter with 8" lateral sewers extending from the main sewer on the east sidewalk of Mt. Royal Road to points 1 foot inside the west curb line. With a branch sewer on the southwest sidewalk of Fernwald Road. Commencing on the southwest sidewalk of Fernwald Road to a point about 110 feet southeast of Mt. Royal Road; thence southeastwardly along the southwest sidewalk of Fernwald Road to the sewer on Fernwald Road southeast of Mt. Royal Road. Said branch sewer to be terra cotta pipe and 12" in diameter, With a branch sewer on the east sidewalk of Mt. Royal Road, private properties of J. H. Stubbe and John E. Born.

Commencing on the east sidewalk of Mt. Royal Road at the crown south of Fernwald Road; thence northwardly along the east sidewalk of Mt. Royal Road to the sewer on the northeast sidewalks of Fernwald Road. Also commencing on the east sidewalks of Mt. Royal Road at the crown south of Fernwald Road; thence southwardly along the east sidewalk of Mt. Royal Road to the privte property of J. H. Stubbe; thence continuing southwardly on, over, across and through the private property of J. H. Stubbe to the private property of John E. Born; thence continuing southwardly on, over, across and through the private property of John E. Born to the existing sewer on Fernwald Road. Said private properties are within the limits of the vacated portion of Mt. Royal Road. Said branch sewer to be terra cotta pipe and 15" in diameter, with 8" lateral sewers extending from the main sewer to points 1 foot inside west curb line.

Section 2. The Mayor and the Director of the Department of Public Works are hereby authorized and directed to advertise in accordance with the Acts of Assembly of the Commonwealth of Pennsylvania and the ordinances of the said City of Pittsburgh relating thereto and regulating the same, for proposals for the construction of a public sewer as provided in Section 1 of this Ordinance; the contract or contracts therefor to be let in the manner directed by the said Acts of Assembly and Ordinances; and the contract price or contract prices not to exceed the total sum of FIFTEEN THOUSAND ($15,000.00) DOLLARS which is the estimate of the whole cost as furnished by the Department of Public Works.

Section 3. The costs, damages and expenses of the same shall be assessed against and collected from properties specially benefited thereby, in accordance with the provisions of the Acts of Assembly of the Commonwealth of Pennsylvania relating thereto and regulating the same.

Section 4. That any ordinance or part of ordinance, conflicting with the provisions of this ordinance, be and the same is hereby repealed, so far as the same affects this ordinance.

Passed in Council October 24, 1927.
Approved October 27, 1927.
CHARLES H. KLINE, Mayor.
Recorded in Ordinance Book, Volume 39, Page 272.

NO. 720.

AN ORDINANCE—Authorizing and directing the construction of a public sewer on the south sidewalk of Wilkins Avenue, from a point about 65 feet east of Denniston Avenue, to the existing sewer on Beechwood Boulevard, and providing for the letting of a contract therefor. And providing that the costs, damages and expenses of the same be assessed against and collected from property specially benefited thereby.

Section 1. Be it ordained and enacted by the City of Pittsburgh, in Council assembled, and it is hereby ordained and enacted by the authority of the same. That a public sewer be constructed on the south sidewalk of Wilkins Avenue, from a point about 65 feet east of Denniston Avenue, to the existing sewer on Beechwood Boulevard.

Commencing on the south sidewalk of Wilkins Avenue, at a point about 65 feet east of Denniston Avenue, thence eastwardly along the south sidewalk of Wilkins Avenue, to the existing sewer on Beechwood Boulevard. Said sewer to be terra cotta pipe and 12" in diameter.

Section 2. The Mayor and the Director of the Department of Public Works are hereby authorized and directed to advertise, in accordance with the Acts of Assembly of the Commonwealth of Pennsylvania, and the Ordinances of the said City of Pittsburgh relating thereto and regulating the same, for proposals for the construction of a public sewer as provided in Section 1 of this Ordinance; the contract or contracts therefor to be let in the manner directed by the said Acts of Assembly and Ordinances; and the contract price or contract prices not to exceed the total sum of One Thousand Seven Hundred ($1,700.00) Dollars which is the estimate of the whole cost as furnished by the Department of Public Works.

Section 3. The costs, damages and expenses of the same shall be assessed against and collected from properties specially benefited thereby, in accordance with the provisions of the Acts of Assembly of the Commonwealth of Pennsylvania relating thereto and regulating the same.

Section 4. That any Ordinance or part of Ordinance conflicting with the provisions of this Ordinance be and the same is hereby repealed, so far as the same affects this Ordinance.

Passed in Council October 24, 1927.
Approved October 27, 1927.
CHARLES H. KLINE, Mayor.
Recorded in Ordinance Book, Volume 39, page 273.

NO. 721.

AN ORDINANCE—Repealing portion of Ordinance No. 326, entitled, "An Ordinance authorizing and directing the Mayor and the Director of the Department of Public Works to advertise for proposals and to award a contract or contracts for making certain repairs to the Wilmot Street Bridge over the Pittsburgh Junction Railroad; the Bloomfield Bridge over the Pennsylvania Railroad, etc.," approved April 21, 1927, relating to item "Bloomfield Bridge over Pennsylvania Railroad. Constructing new curb guards, $12,500.00," of an ordinance entitled, "An Ordinance authorizing and directing the Mayor and the Director of the Department of Public Works to advertise for proposals and to award a contract or contracts for making certain repairs to the Wilmot Street Bridge over the Pittsburgh Junction Railroad; the Bloomfield Bridge over the Pennsylvania Railroad, etc." approved April 21, 1927, and recorded in Ordinance Book, Vol. 38, Page 552, shall be and the same is hereby repealed.

Section 2. That any Ordinance or part of Ordinance conflicting with the provisions of this Ordinance be and the same is hereby repealed, so far as the same affects this Ordinance.

Passed in Council October 24, 1927.
Approved October 27, 1927.
CHARLES H. KLINE, Mayor.
Recorded in Ordinance Book, Volume 39, Page 274.

NO. 722.

AN ORDINANCE—Providing for the letting of a contract or contracts for the furnishing of equipment for Leech Farm Sanatorium, Department of Public Health, and providing for the payment thereof.

Section 1. Be it ordained and enacted by the City of Pittsburgh, in Council assembled, and it is hereby ordained and enacted by the authority of the same, That the Mayor and the Director of the Department of Supplies shall be and they are hereby authorized, empowered and directed to advertise for proposals and to award a contract or contracts to the lowest responsible bidder or bidders for the furnishing of equipment for Leech Farm Sanatorium, Department of Public Health, not to exceed the sum of Four Thousand ($4,000.00) Dollars, in accordance with an Act of Assembly entitled, "An Act for the Government of cities of the second class," approved the 7th day of March, A. D., 1901, and the various supplements and amendments thereto and the ordinances of City Council in such cases made and provided, same to be chargeable to and payable from Bond Fund 282.

Section 2. That any Ordinance or part of Ordinance conflicting with the provisions of this Ordinance be and the same is hereby repealed, so far as the same affects this Ordinance.

Passed in Council October 24, 1927.
Approved October 27, 1927.
CHARLES H. KLINE, Mayor.
Recorded in Ordinance Book, Volume 39, Page 275.

NO. 723.

AN ORDINANCE—Providing for the letting of a contract or contracts for further repairs, remodeling and alterations at building occupied by Nos. 41 and 47 Engine companies, Bureau of Fire, Fulton street and North Lincoln avenue, North Side.

Whereas—Ordinance No. 571, approved July 14, 1927, provided for repairs, remodeling and alterations at No. 47 Engine House, Bureau of Fire, Fulton street and North Lincoln avenue, and

Whereas—It has been found necessary to make further repairs, remodeling and alterations to the entire building which is occupied by both Nos. 41 and 47 Engine companies of the Bureau of Fire, NOW, THEREFORE,

Section 1. Be it ordained and enacted by the City of Pittsburgh, in Council assembled, and it is hereby ordained and enacted by the authority of the same, That the Mayor and the Director of the Department of Public Safety shall be and they are hereby authorized, empowered and directed to advertise for proposals and let a contract or contracts to the lowest responsible bidder or bidders for further repairs, remodeling and alterations to the building occupied by Nos. 41 and 47 Engine companies, corner of Fulton street and North Lincoln avenue, in accordance with the provisions of an Act of Assembly, entitled, "An Act for the government of cities of the second class," approved the 7th day of March, A. D., 1901, and the various supplements and amendments thereto, and the ordinances of City Council, in such cases made and provided, the cost thereof not to exceed the sum of Six Thousand ($6,000.00) Dollars, and to be charged to Code Account No. 238, Public Safety Bonds, Series 1925.

Section 2. That any Ordinance or part of Ordinance conflicting with the provisions of this Ordinance be and the same is hereby repealed, so far as the same affects this Ordinance.

Passed in Council October 24, 1927.
Approved October 27, 1927.
CHARLES H. KLINE, Mayor.
Recorded in Ordinance Book, Volume 39, Page 314.

OFFICIAL—PITTSBURGH

the ordinances of the said City of Pittsburgh relating thereto and regulating the same, for proposals for the construction of a public sewer as provided in Section 1 of this Ordinance; the contract or contracts therefor to be let in the manner directed by the said Acts of Assembly and Ordinances; and the contract price or contract prices not to exceed the total sum of FIFTEEN THOUSAND ($15,000.00) DOLLARS which is the estimate of the whole cost as furnished by the Department of Public Works.

Section 3. The costs, damages and expense of the same shall be assessed against and collected from properties specially benefited thereby, in accordance with the provisions of the Acts of Assembly of the Commonwealth of Pennsylvania relating thereto and regulating the same.

Section 4. That any ordinance or part of ordinance, conflicting with the provisions of this ordinance, be and the same is hereby repealed, so far as the same affects this ordinance.

Passed in Council October 24, 1927.
Approved October 27, 1927.
CHARLES H. KLINE, Mayor.
Recorded in Ordinance Book, Volume 39, Page 272.

NO. 724.

AN ORDINANCE—Authorizing and directing the construction of a public sewer on the south sidewalk of Wilkinsburg Avenue, from a point about 65 feet east of Denniston Avenue, to the existing sewer on Beechwood Boulevard, and providing for the letting of a contract therefor. And providing that the costs, damages and expenses of the same be assessed against and collected from property specially benefited thereby.

Section 1. Be it ordained and enacted by the City of Pittsburgh, in Council assembled, and it is hereby ordained and enacted by the authority of the same. That a public sewer be constructed on the south sidewalk of Wilkinsburg Avenue, from a point about 65 feet east of Denniston Avenue, to the existing sewer on Beechwood Boulevard.

Commencing on the south sidewalk of Wilkinsburg Avenue, at a point about 65 feet east of Denniston Avenue, thence eastwardly along the south sidewalk of Wilkinsburg Avenue, to the existing sewer on Beechwood Boulevard. Said sewer to be terra cotta pipe and 12" in diameter.

Section 2. The Mayor and the Director of the Department of Public Works are hereby authorized and directed to advertise, in accordance with the Acts of Assembly of the Commonwealth of Pennsylvania, and the Ordinances of the said City of Pittsburgh relating thereto and regulating the same, for proposals for the construction of a public sewer as provided in Section 1 of this Ordinance; the contract or contracts therefor to be let in the manner directed by the said Acts of Assembly and Ordinances; and the contract price or contract prices not to exceed the total sum of One Thousand Seven Hundred ($1,700.00) Dollars which is the estimate of the whole cost as furnished by the Department of Public Works.

Section 3. The costs, damages and expenses of the same shall be assessed against and collected from properties specially benefited thereby, in accordance with the provisions of the Acts of Assembly of the Commonwealth of Pennsylvania relating thereto and regulating the same.

Section 4. That any Ordinance or part of Ordinance conflicting with the provisions of this Ordinance be and the same is hereby repealed, so far as the same affects this Ordinance.

Passed in Council October 24, 1927.
Approved October 27, 1927.
CHARLES H. KLINE, Mayor.
Recorded in Ordinance Book, Volume 39, Page 276.

NO. 725.

AN ORDINANCE—Providing for the letting of a contract or contracts for the furnishing of equipment for Leech Farm Sanatorium, Department of Public Health, and providing for the payment thereof.

Section 1. Be it ordained and enacted by the City of Pittsburgh, in Council assembled, and it is hereby ordained and enacted by the authority of the same, That the Mayor and the Director of the Department of Supplies shall be and they are hereby authorized, empowered and directed to advertise for proposals and to award a contract or contracts to the lowest responsible bidder or bidders for the furnishing of equipment for Leech Farm Sanatorium, Department of Public Health, not to exceed the sum of Four Thousand ($4,000.00) Dollars, in accordance with an Act of Assembly entitled, "An Act for the Government of cities of the second class," approved the 7th day of March, A. D., 1901, and the various supplements and amendments thereto and the ordinances of City Council in such cases made and provided, same to be chargeable to and payable from Bond Fund 282.

Section 2. That any Ordinance or part of Ordinance conflicting with the provisions of this Ordinance be and the same is hereby repealed, so far as the same affects this Ordinance.

Passed in Council October 24, 1927.
Approved October 27, 1927.
CHARLES H. KLINE, Mayor.
Recorded in Ordinance Book, Volume 39, Page 275.

NO. 726.

AN ORDINANCE—Authorizing and directing the construction of a public sewer on the east sidewalk of MT. ROYAL ROAD and the northeast sidewalk of FERNWALD ROAD, from a point about 120 feet south of Forward Avenue, to the existing sewer on Fernwald Road, at a point about 830 feet southeast of Mt. Royal Road. With branch sewers on the southwest sidewalk of Fernwald Road and the east sidewalk of Mt. Royal Road and private properties of J. H. Stubbe and John E. Born, and providing for the letting of a contract therefor.

And providing that the costs, damages and expenses of the same be assessed against and collected from property specially benefited thereby.

Section 1. Be it ordained and enacted by the City of Pittsburgh, in Council assembled, and it is hereby ordained and enacted by the authority of the same, That a public sewer be constructed on the east sidewalk of MT. ROYAL ROAD and the northeast sidewalk of FERNWALD ROAD, from a point about 120 feet south of Forward Avenue, to the existing sewer on Fernwald Road at a point about 830 feet southeast of Mt. Royal Road. With branch sewers on the southwest sidewalk of Fernwald Road and the east sidewalk of Mt. Royal Road and private properties of J. H. Stubbe and John E. Born.

Commencing on the east sidewalk of Mt. Royal Road at a point about 120 feet south of Forward Avenue; thence southwardly along the east sidewalk of Mt. Royal Road to the northeast sidewalk of Fernwald Road; thence southeastwardly along the northeast sidewalk of Fernwald Road to the existing sewer on Fernwald Road at a point about 830 feet southeast of Mt. Royal Road. Said sewer to be terra cotta pipe and 15" in diameter with 8" lateral sewers extending from the main sewer on the east sidewalk of Mt. Royal Road to points 1 foot inside the west curb line. With a branch sewer on the southwest sidewalk of Fernwald Road. Commencing on the southwest sidewalk of Fernwald Road to a point about 110 feet southeast of Mt. Royal Road; thence southeastwardly along the southwest sidewalk of Fernwald Road to the sewer on Fernwald Road southeast of Mt. Royal Road. Said branch sewer to be terra cotta pipe and 12" in diameter, With a branch sewer on the east sidewalk of Mt. Royal Road, private properties of J. H. Stubbe and John E. Born.

Commencing on the east sidewalk of Mt. Royal Road at the crown south of Fernwald Road; thence northwardly along the east sidewalk of Mt. Royal Road to the sewer on the northeast sidewalks of Fernwald Road. Also commencing on the east sidewalks of Mt. Royal Road at the crown south of Fernwald Road; thence southwardly along the east sidewalk of Mt. Royal Road to the privte property of J. H. Stubbe; thence continuing southwardly on, over, across and through the private property of J. H. Stubbe to the private property of John E. Born; thence continuing southwardly on, over, across and through the private property of John E. Born to the existing sewer on Fernwald Road. Said private properties are within the limits of the vacated portion of Mt. Royal Road. Said branch sewer to be terra cotta pipe and 15" in diameter, with 8" lateral sewers extending from the main sewer to points 1 foot inside west curb line.

Section 2. The Mayor and the Director of the Department of Public Works are hereby authorized and directed to advertise in accordance with the Acts of Assembly of the Commonwealth of Pennsylvania and

BARNEY GOOGLE AND SPARK PLUG — Barney Will Not Let "Fall" the Word

YA DONT FEEL SO GOOD, DO YA? I GUESS YOU'LL TELL ME DEM SECRETS NOW, HUH? GEE! HE'S PASSED OUT! I BETTER LET HIM DOWN - I DONT WANT TO FINISH DE GUY
I'LL LEAVE 'IM LAY THERE AWHILE AN' WHEN HE COMES TO I'LL USE A LITTLE BRAIN WORK ON HIM - AS LONG AS I'VE GONE DIS FAR I AINT GONNA QUIT NOW! NO SECRET SASSIETY IS GONNA TOIN DOWN FROGGY JAMES - I'M AS GOOD AS ANY OF 'EM - THEY'RE GONNA BE SPRISED TONIGHT WHEN I BREEZE BY 'EM WIT' THE PASS WOID AND TH' GRIP AN' ALL THE REST OF IT.
HELP! HELP -
THIS IS YER LAST CHANCE, BARNEY, GOOGLE - YER ON TH' WINDOW SILL AN' WE'RE FIVE STORIES FROM THE GROUND - GIMME THE SECRETS OR I'LL PUSH!!
I'M RESIGNED TO MY FATE, FROGGY JAMES. DO WHATEVER YOU WISH, BUT NO MATTER WHAT HAPPENS I'LL GO DOWN KNOWING THAT MY SECRETS SHALL GO WITH ME!
© 1927, by King Features Syndicate, Inc., Great Britain rights reserved
4/-7

THE BUNGLE FAMILY — Harsh Words Next Door

THOSE FOLKS NEXTDOOR HAVEN'T HAD MUCH LUCK SINCE SHE TRIED TO WALK ALL OVER EASY-GOING JOSEPHINE BUNGLE, MORNING, NOON, AND NIGHT THEY'RE FIGHTING, SH-H! LISTEN!
THEIR IDEA OF A NICE PARTY IS TO SPEND ALL EVENING DANCING WITH EACH OTHERS FAMILY SKELETONS.
ARABELLA, I WARN YOU THAT I, HERMAN X. LAMB, AM FED UP ON HAVING MY AGED PARENTS PLASTERED WITH MUD. MY FATHERS COUSIN RAN FOR CONGRESS. MY AUNT IS....
WHY NOT MENTION HERMAN DEAR THE UNCLE WHO MADE SUCH A PERFECTLY WONDERFUL RECORD AS A BIGAMIST...?
ARABELLA, THIS BATTLE, OUR LAST ONE BY THE WAY, STARTED BECAUSE YOU AND MRS. BUNGLE TIED INTO EACH OTHER ABOUT THE HALL. THEN YOU JUMPED ON ONE OF THE NICEST, CLEANEST, HIGHBROW FAMILIES IN TOWN. AND—
WHAT ABOUT THE BIGAMIST? YOU ADMIRE HIM DON'T YOU? WHY OF COURSE YOU DO. AND—
THERE'S THE BUNGLES GAWKING OVER HERE AGAIN! OH HOW THEY MUST ENJOY YOUR LOW ATTEMPTS TO BULLY ME.
ARABELLA, ARE YOU TRYING BY YOUR SARCASM TO DRIVE ME COMPLETELY NUTS? MARK ME WELL, I'M A DESPERATE MAN! I'LL GET EVEN WITH EVERYONE SOON. EVERYONE! INCLUDING THAT KETTLE FACED COMIC, BUNGLE, NEXT DOOR.

ELLA CINDERS — Sing Me Another

WELL, WE'RE RID OF THE NIHILISTS—THEY'LL BE IN PRISON UNTIL THEIR WHISKERS ARE LONG ENOUGH FOR SHOE-LACES - ALL WE HAVE TO DO NOW IS FIND JOHN SMITH AND THE OTHER HALF OF THE RADIUM MAP!
I'M AS DISCOURAGED AS A WOODPECKER TRYING FOR BREAKFAST ON A CONCRETE TELEGRAPH POLE! I'M SO LOW I COULD BITE MYSELF ON THE FOREHEAD! LET'S GIVE UP AND GO BACK TO OUR STEPMOTHER!
BOO-HOO BOO-HOO
WE HAVEN'T ANY KIT BAG TO PACK OUR TROUBLES IN BUT WE CAN SMILE, SMILE, SMI-L-LE!
I'M WILLING TO SMILE, BUT MY FACE ISN'T!
Reg. U. S. Pat. Off. Copyright 1927 by Metropolitan Newspaper Service
PARDON ME, BUT I OVERHEARD YOUR SINGING. MY NAME IS GEORGE E. MARSHALL AND IF YOU'LL DROP IN TO SEE ME, YOU MIGHT LEARN SOMETHING TO YOUR ADVANTAGE!
WHAT'S ALL THIS?? Is this stranger a manager who wants our Ella to sing in grand opera? Let's see—Learn Something! Maybe he just wants her to pay for music lessons.

FABLES IN SLANG — By George Ade

THE FABLE OF THE HOPEFUL ANTIQUE
BEFORE AFTER
A BEAUTY DOCTOR WHO GUARANTEED TO DO ANYTHING TO A WOMAN THE WOMAN WANTED DONE, WAS APPROACHED BY A HUMAN WRECK —
SHE WANTED A NEW SET OF CURVES AND THAT SCHOOL GIRL COMPLEXION ON OR BEFORE DEC. 1ST FOR WHICH SHE'D PAY SEVEN DOLLARS —
SHE WAS HANDED TO THE DOCTOR'S SECRETARY, A FORMER CORSET SALESMAN WITH NO CONSCIENCE. HE TOLD HER SHE HAD THE SHAPE PARIS WAS RAVING ABOUT —
HE CONVINCED HER THAT IT WAS UNNECESSARY TO ATTEMPT ANY CHANGES BECAUSE NATURE HAD BEEN SO GENEROUS —
HENRY DOCTOR
HELFANT
SO THE WRECK BOUGHT THE DOCTOR'S BOOK "HOW TO STAY PRETTY" FOR SEVEN DOLLARS AND WENT AWAY TICKLED!
MORAL WHATEVER YOU THINK ABOUT YOURSELF, IS !
11-7

DUMB DORA — She Meant Well

I'M SUNK DORA - THE SHERIFF TOOK ALL MY BELONGINGS!! I CANT MARRY DAISY UNTIL I GET A SUIT AND I'M BROKE!!
DAISY'S FATHER IS FURIOUS ABOUT ALL THIS DELAY!
IF YOU DONT MARRY HER AT ONCE HE'LL CALL OFF THE WEDDING - BORROW YOUR VALETS SUIT - EVEN IF IT DOESNT FIT, IT WILL DO IN THIS EMERGENCY!
AT TIMES DORA SHOWS FLASHES OF HUMAN INTELLIGENCE! THE DAZZLEBURY HEIRESS WILL BE MINE AFTER ALL!!
BLACKSTONE OH, BLACKSTONE!
© 1927 Premier Syndicate, Inc. Great Britain rights reserved
-DID YOU CALL, SIR?
11-7 CRIS YOUNG

JERRY ON THE JOB — Publicity First

LOW - AT'S HOW I FEEL - SOFT AND LOW
SOMETIMES PEOPLE COLLAPSES FROM A HUNGER STRIKE
UNGER TRIKE
PEEP! GURGLE!
HE DONE IT!
IDENTICAL WITH THAT ONE
CALL UP THE AMBULANCE!
CALL UP THE HOSPITAL!
CALL UP THE NEWSPAPERS
11-7

BRINGING UP FATHER . . . . . Home, Sweet Home

HOME AT LAST.
ISN'T IT GRAND?
BY GOLLY! IT TAKES LONGER TO PUT DOWN THE GANG PLANK THAN IT DOES TO BUILD THE BOAT
© 1927 BY INT'L FEATURE SERVICE INC
JIGGS COME BACK HERE.
ALL RIGHT, DINTY.
LET'S GO
DON'T LOOK BACK JUST KEEP RUNNIN'
THAT'S WHAT I'M DOIN'.
CORNED BEEF AN CABBAGE IN A HURRY, DANNY.
YES, AN' KEEP BRINGIN' IT IN UNTIL WE TELL YOU TO STOP. GIT ME?
YES, SIR.
11-7

TILLIE THE TOILER . . . . . Mac Cuts no Figure

I CAN'T STAND THIS ANY LONGER I LIKE TILLIE BUT BEING IN THE SAME OFFICE WITH HER AND SHE NOT TALKING TO ME IS GETTING ON MY NERVES
SHE HASN'T SPOKEN TO ME FOR A MONTH AS FAR AS SHE'S CONCERNED I'M NOTHING BUT A PIECE OF OFFICE FURNITURE AROUND HERE. I'M GONNA SETTLE IT FOR GOOD
TILLIE IF YOU DON'T SPEAK TO ME I'M GONNA QUIT
WHO CARES?
I SAID IF SHE DIDN'T SPEAK TO ME I'D QUIT. BUT SHE DID SPEAK TO ME, SO I GUESS SHE DON'T WANT ME TO QUIT. BUT WHEN I SAID I'D QUIT, SHE SAID "WHO CARES? HOW WOULD YOU FIGURE THAT, WILLIE?
I NEVER FIGURE GIRLS THEY GIMME A PAIN
RUSS WESTOVER
11-7

THE NEBBS . . . . . Revenge

WERE WE HAVE ROCKNEY FLINT JUST BEING RELEASED FROM JAIL ON BAIL HAVING BEEN ARRESTED ON A WARRANT SWORN OUT BY JUDGE KNOTT CHARGING HIM WITH SLANDER— THE WARRANT WAS SERVED LATE SATURDAY SO FLINT COULD NOT GET BAIL UNTIL MONDAY.
THAT DIRTY CROOK! SICKING ME IN THE COOP WHEN HE KNEW I COULDN'T GET BAIL. I'LL GO OUT AND TELL EVERY VOTER IN THE COUNTY WHAT A CROOK HE IS— I'LL KNOCK HIM OFF THE BENCH
I THINK IT'S A GREAT IDEA
NO! NO! MR. FLINT, IT WOULD HURT ME—YOUR REPUTATION IN THIS COUNTY ISN'T SO FRAGRANT
I WORKED FOR RENROD, THE MILLIONAIRE, WHO COULDN'T BUY NEBBS WELL SO HE SCHEMED TO STEAL IT, AND SENT ME, A HIRELING, TO DO IT AND WHEN I WAS CAUGHT, HE PUT UP A $10,000 CASH BOND TO GET ME AWAY SO I WOULDN'T SQUEAL AND AT THE SAME TIME SAVE YOUR HONORABLE JUDGE $2000 TO INSURE THE BOND—NOW ARE YOU GENTLEMEN GOING TO PUT THAT MAN BACK ON THE BENCH?—IF YOU'RE HONEST YOU WON'T VOTE FOR HIM—IF YOU'RE CROOKED YOU WILL GET ACQUAINTED WITH YOURSELF!!
NIBLICK FOR JUDGE
DON'T YOU THINK WE'D BETTER CALL IT A DAY?—IT'S AFTER NINE O'CLOCK AND YOU SPOKE TO ABOUT 40 DIFFERENT AUDIENCES ALREADY
I'M GOING TO SEND THIS MESSAGE TO EVERYBODY I CAN IF I WORK ALL NIGHT—IF I DON'T CATCH THEM UP I'LL SIT ON THEIR BEDS AND TELL IT TO THEM!!
NIBLICK FOR
11-7

POLLY AND HER PALS . . . . . A Day Off for the Crew

WORK FAST, LUK MAKE IT SNAPPY
YSAY YOU'VE GOT CAPTAIN STORM AND THAT SKUNK SHARP PRISONERS IN THE JUNGLE, SAM?
EXACTLY MR KNUTENOGGLE AN' IN THESE CLOTHES, THAT ROUGHNECK CREW THINKS WE'RE THE REAL SHARP AN' STORM!
SOONS WE GIT THEM WATER CASKS ABOARD WE GOTTA FIGGER OUT SOME WAY OF GIVIN' THE CREW THE SLIP AN' TAKIN' ON THE REST OF OUR FAMILY!
TELL Y' WOTCHA DO, SAM! LISTEN—
GIVE THE HULL CREW SHORE LEAVE AT SUNSET, HAVE 'EM BUILD A BIG FIRE, AND THE REST'LL BE EASY!
S'POSE THEY DON'T STICK TO THE FIRE, BUT ROAM ALL OVER THE ISLAND AN' DISCOVER MAW AN' POLLY?
THEY'LL STICK, SAM. WE'LL MAKE 'EM A PRESENT OF THIS!
A BARREL OF RUM, BY CRACKIE! THE VERY THING!!
XXX
CLIFF STERRETT 11-7

KRAZY KAT . . . . . Who Said Confession's Good for the Soul?

I DONT FEEL SO GOOD TODAY - PHYSICALLY I'M 100% O.K AND YET I FEEL AN AILMENT WITHIN ME - JUST AS PLAIN -
IT'S YOUR SOUL, SPIRITUAL TUBERMIA - THAT'S WHAT YOU'VE GOT.
WHAT MUST I DO TO GET SHED OF IT - TAKE PILLS, GET VACCINATED GO TO A TURKISH BATH, OR WHAT
REPENT. THAT'S WHAT YOU MUST DO - REPENT PUBLICLY OUT LOUD THUS WILL YOU BE RID OF SIN, AND SO RID OF YOUR ILLS
LISTEN FOLKS, ONE AND ALL I'M A BAD WICKED MOUSE I THUMPED KRAZY ON THE CABEZA WITH A BRICK TODAY - I - I
JAIL
HERRIMAN 11-7

ABIE THE AGENT . . . . . Logic

I'LL TRY THE RITZMORE ONCE MORE — LATELY THEIR RESTAURANT AIN'T SO "EPPISS"
YES SIR
SOME BOILED BEEF — BUT PLENTY
YOU GOT TO POSITIVEL SPICK UP THESE DAYS!!
IS THIS ENOUGH?
TOO MUCH, IF IT AIN'T ANY GOOD!!

BUGS BAER Says

REPORTS escaping from Washington indicate that a jury consists of 11 good men and who?

One of the jurors in an autumn bribery case broadcasted the news that he was going to paint his barn in the spring and justice wants to know where he is going to get the shellac.

One bad apple doesn't spoil the barrel, but no harm is done if you spray the apple orchard with an investigation.

ARTHUR BUGS BAER

The big oil carnival is now postponed until January when footprints can be photographed in the snow.

The trial might have been continued sooner, but the judge wanted to see the Yale-Harvard football game, the lawyers wanted to be home for Thanksgiving, the jury desired to spend Christmas with the kiddies and the defendants were anxious to celebrate New Year's in the good old-fashioned way. It's a good thing that the Fourth happens in July and Mother's Day occurs in the spring.

The witnesses are scattered from Honolulu to Canada. The jury has been demobilized.

And the defendants would like to scatter too.

There has been some great detective work in this case. Seems that private detectives have been rubberfooting around gathering up the purchasable truth.

They shadowed everybody in Washington with the result that many motor cars were junked because the drivers were afraid to stop at oil stations.

After a while the citizens complained of the shadowing. So did the detectives. Seems that the government had violated the ethics of mail order sleuthing by putting Department of Justice men on the trail of the shadow grabbers.

A private gumster would nab a citizen, a secret service man would arrest the detective and a metropolitan policeman would hold all three until the Marines landed and the situation was well in hand.

The police blotter looked like Who's Who. Fortunately, one of the jurors got too happy and couldn't wait until twilight to tell his bedtime story.

So the case has been adjourned until January. The private detectives and secret service men will keep in shape by sneaking up on the tackling dummy at Annapolis Academy.

(Copyright, 1927, by New York American, Inc.)

(Copyright, 1927, Premier Syndicate, Inc.)

Today's Cross-Word Puzzle

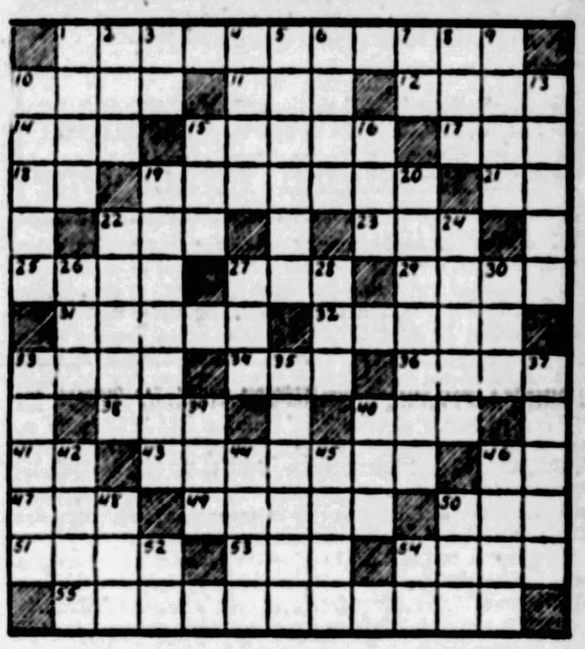

HORIZONTAL.

1—What is the longest river in North America?
10—What French aviator was lost with Capt. Nungesser?
11—Domestic feline.
12—A kiln for hop drying.
14—Nickname for Harold.
15—Who wrote "The Merry Widow?"
17—Fasten.
18—What Siberian river is 2,000 miles long?
19—Who was the first president of the Czecho-Slovak republic?
21—Senior (abbr.)
22—Who is Spain's great epic hero?
23—Elongated fish.
25—Box.
27—Poisonous fluid.
29—What is the rank of the wife of a lord?
31—What violin is named after a famous family of violin-makers of Cremona?
32—Game played on a checkered board.
33—Where was the first serpent's habitat?
34—Prefix: Before.
36—What river and department in France was recovered by British, French and American troops in 1918?
39—In what poetic form did Shelley and Keats excel?
40—Turkish military governor.
41—Prefix: Down.
43—Making amends for.
46—What is the upper house of the British Parliament called? (Abbr.)
47—Epoch.
49—Sharp mountain spur or ridge.
50—Japanese food fish.
51—Ancient fortified city in southeastern Serbia.
53—Grow old.
54—Lubricates.
55—What French king was crowned King of the Occident in 800?

VERTICAL.

1—What territory east of the Dead Sea is mentioned in the Bible?
2—Not well.
3—Note in scale.
4—Chills.
5—What huge desert lies in Africa?
6—What guided the three wise men of the east to the birthplace of our Saviour?
7—On what Italian river is Turin located?
8—Stroke gently.
9—Who is the principal Egyptian goddess?
10—Breed of Chinese dogs (pl.)
13—What English actress was leading lady for Sir Henry Irving for more than 20 years?
15—Youth.
16—Cereal grass.
19—Who is the heroine in Shakespeare's "Tempest"?
20—Who is the present Secretary of State?
22—Striated stone.
24—Witch.
26—Cushion.
27—What is a college servant at Cambridge University called?
28—Feminine pronoun.
30—The (German neuter article).
32—What German warship sunk 2 warships and 20 merchantmen in the Indian Ocean before she was sunk in November, 1914?
35—Misplay, in cards.
37—What island in New York Harbor is a well-known immigration station?
38—Greek letter.
40—One (Scotch).
42—What Scandinavian explorer discovered Greenland?
44—Spoken.
45—Newspaper paragraph.
46—Who wrote "The Man Without a Country"?
48—Tree of olive family.
50—Metal.
52—Exclamation.
54—What king of Bashan was conquered by the Israelites?

Herewith is the solution to Saturday's puzzle.

(Copyright, 1927, King Features Synd., Inc.)

On a Big Scale.

Mae—"Oh, I realize there will be many sad hearts when I marry."

Bill—"Say, how many are you going to marry?"

Experienced.

Thorne—"Ever do any public speaking?"

Black—"Sure. I live in an apartment house."

Now One On Him.

Jeweler—"White or green gold?"

Shopper—"Yellow."

Jeweler—"Why, who ever heard of yellow gold!"

Advance Notice

Thug—"I want you to clear me of de murder of Mike Tonatti."

Lawyer—"I can do it. When did you kill him?"

Thug—"I kill him tomorra."

WHY PITTSBURGH IS GREAT
Allegheny Leads All Counties in Hard-surfaced Roads

THE SUN-TELEGRAPH

BE A PITTSBURGH BOOSTER
To Your Friends in Other Cities

MONDAY, NOVEMBER 7, 1927

Established 1927, by the Pitt Publishing Company Gazette Square, Pittsburgh, Pa. President, William Randolph Hearst; Vice-President and Publisher, H. M. Bitner; Secretary and Treasurer, A. W. Clark. Managing Editor, C. W. Dunniger; Business Manager, T. R. Williams. Entered a second class matter at the postoffice at Pittsburgh, Pa.

National advertising representatives—Paul Block, Inc., 247 Park avenue, New York; Century Bldg., Chicago; General Motors Bldg., Detroit; Little Bldg., Boston; Commonwealth Trust Bldg., Philadelphia.

The Associated Press is exclusively entitled to the use for re-publication of all news credited to it or not otherwise credited in this paper and also the local news published herein. All rights of re-publication of special dispatches herein are also reserved.

Eve of Election Brings No Light to Pierce Fog

Pittsburgh today emerges from the most bitter political struggle it has witnessed in many years. Tomorrow the voters decide the issue, centered in the choice of county commissioners. Really the question is one for the county at large to settle, but it is in Pittsburgh that the battle has waged. This city has seethed with steaming electioneering methods, charges and countercharges, crimination and recrimination, vituperation and mud.

It has not been edifying. The heat of the campaign, in some instances, has burned out the ties of long friendships. It has involved men and women who ordinarily keep long distances between themselves and politics. Most all—even the professional politicians—justify themselves through the fact—or assumption—that they are acting for the public good. And yet the public sees nothing clearly. The fog has not been lifted, nor will be until a calmer moment comes.

That is not because time enough has not been given to the campaign, but because time enough has not been given to TRUTH. Three months or more of the kind of campaign we have had and the public would be more confused about the situation than it is at present. Perhaps even that may be a political trick—who knows?

We have seen the spectacle of Federal officials here campaigning in what is purely a local question. There is an obvious impropriety in this in that unthinking voters may think that national prosperity is depending on the outcome or even that our President is concerned. Let it be said that Washington is quite willing that Allegheny county shall decide its own local questions.

So tomorrow we go to the polls. We have been enlightened not at all by those who have been vociferously pointing to this or that light. All of us shall make decision for some reason. Some because we shall respond to political dictation of one kind or another. Some, and we hope that "some" shall be in the majority, because of honest conviction that has resulted from a close personal study of all angles of the campaign.

As in the primary, the paramount matter is that the election be honestly conducted. If it is not, detection of guilt is certain and punishment of offenders is more than probable. That assurance has resulted for an aroused civic spirit. That much, at least, has been gained in behalf of good citizenship.

Banish Awkward Calendar And Establish Exact One

Business men are becoming tired of our awkward old calendar, the unequal divisions of which are the cause of much confusion. To avoid the nuisances which adherence to the calendar brings, many firms insist that some services be billed to them on a weekly ratio of the monthly rate regardless of whether the month ends in the middle of the week or not. When so many are acting so independently of the old calendar, it is evident that the movement for "calendar reform" is growing.

The sentiment of Pittsburgh business men is typically expressed by F. E. Troutman, chairman of the board of directors of the Standard Plate Glass Company, who, in an article appearing in the Sun-Telegraph, said the present arrangement of months is purely arbitrary and not based on astronomical facts. He felt a change would be of decided advantage to industry.

Numerous methods of changing the calendar have been proposed by thoughtful men who have long recognized that the present division of the year into groups of days is not an efficient one. It is just an ancient heirloom which we have accepted and the time has come when we should throw it away.

The most logical and sensible plan presented is one proposing division of the year into 13 months of 28 days each, totaling 364 days. Each month would contain exactly four weeks and exactly four Sundays. Mondays, etc. No month would contain five Tuesdays, Wednesdays, etc., as is the case periodically in the present.

Under this plan every month would begin with a Sunday and end with a Saturday, or begin with a Monday, the first business day of the week and end with Sunday, the day of rest. It would bring exactness in place of inexactness insofar as a human agency is able to arrange for perfection.

As noted, the 13-month year takes care of only 364 days, the plan proposed being to "slough off" the extra day. It will just be banished from all consideration. We'll take a day at the close of the year and throw it away. Between the twenty-eighth of December and the first of January the sun will rise and set on a day that will not be in the calendar. We will call it Nonday—or something else—and celebrate. Every leap year we will put another Nonday between June and July.

Is this not much more sensible than having a month of 31 days followed by one of 28, as we have in the present calendar? Only respect for an outdated inheritance from the ancients could justify any answer except "yes."

The Pittsburgh Chamber of Commerce pioneered for daylight saving. Many of its members are in favor of a 13-month year. They and all of us should agitate to have the Chamber take up and promote that much needed reform also.

Bears in the News

In these days of modernism, jazz, luxury and installments, a good, old-fashioned bear story in the news does not come amiss. The bear is the most beloved of the wild animals, and in the early days his place in the news was prominent. Civilization largely wiped him out as a public entertainer and he went the way of old-fashioned things.

However, just a day or two ago, David Winner, of Corning, N. Y., was eating his lunch on a pile of railroad ties when he was chased up a pole by a bear who had designs on the lunch. He was "treed" for two hours.

Sophisticated though we are, old-time things have a habit of coming back for a brief and refreshing reminder.

Another animal story. Only the other day Senator Norris came out as a candidate for President. But that's a Bull Moose story.

Programs May Improve

Commissioner Bellows can find many who will agree with him that the average radio programme department is "rotten." The word is easy to say when the comfortable listener has no part in the perplexity or cost of getting good features.

Of radio programmes, as of newspapers and hotel menus, we need to remember that each patron is a separate problem, no two tastes being alike.

Lovers of Bach scorn jazz, and vice versa. But if the broadcaster omitted both, what could be substituted?

Let us not be too critical of the gift horse. He may improve.

BE KIND TO THE POOR JURORS -:- By T. E. Powers

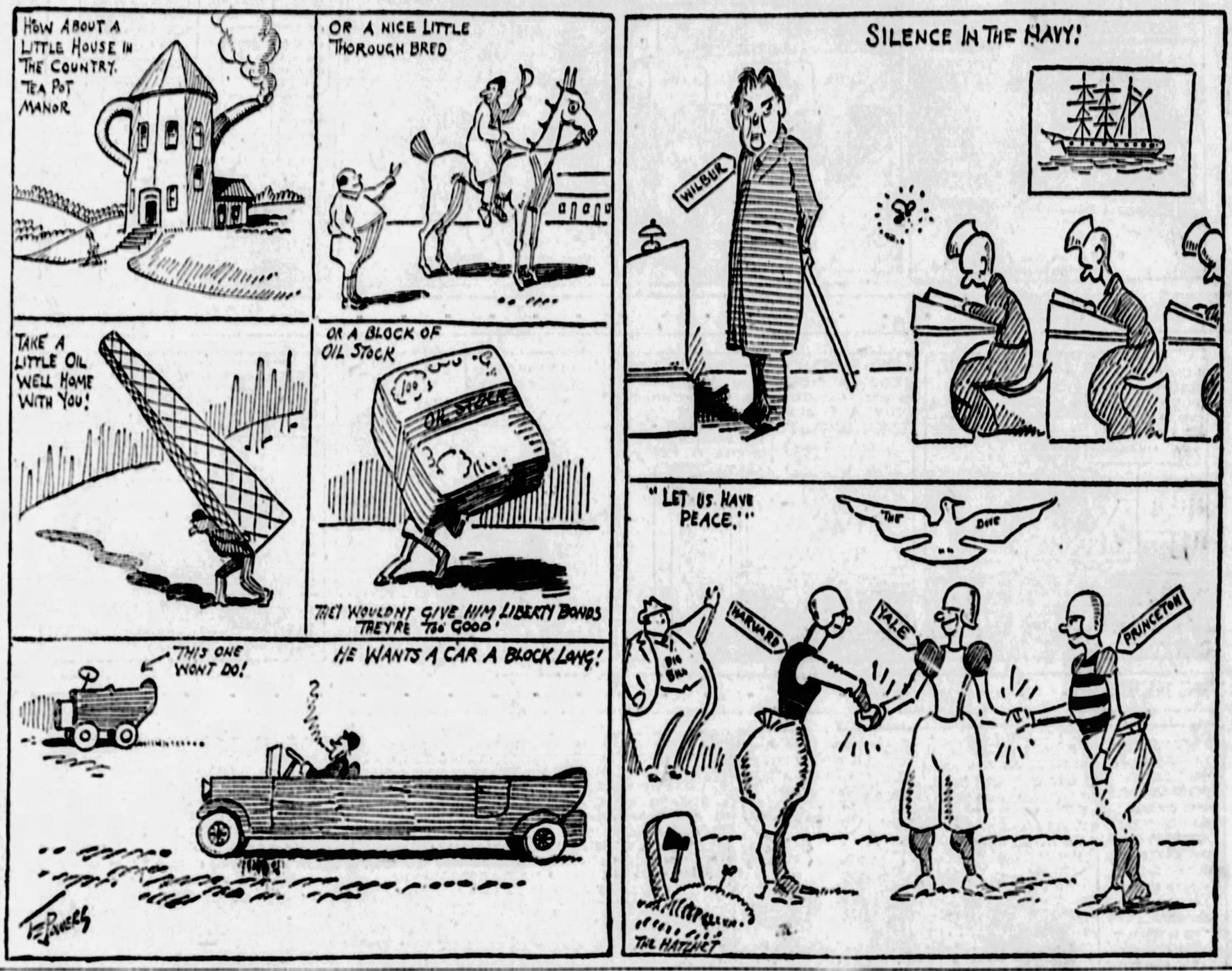
HOW ABOUT A LITTLE HOUSE IN THE COUNTRY. TEA POT MANOR
OR A NICE LITTLE THOROUGH BRED
TAKE A LITTLE OIL WELL HOME WITH YOU!
OR A BLOCK OF OIL STOCK
OIL STOCK
THEY WOULDNT GIVE HIM LIBERTY BONDS THEY'RE TOO GOOD!
THIS ONE WONT DO!
HE WANTS A CAR A BLOCK LONG!
SILENCE IN THE NAVY!
WILBUR
"LET US HAVE PEACE."
THE DOVE
HARVARD
YALE
PRINCETON
BIG BEN
THE HATCHET

College Limitations -:- -:- By DR. FRANK CRANE

Professor Lowell of Havard said the other day: "A college cannot educate the student."

Teachers put knowledge before you, but they cannot cause your brain to appropriate it.

As Dr. Johnson said about a certain definition in the dictionary which a young man said he could not understand, "I can supply the definition, but I cannot supply the brains to understand it."

A book called "Humanizing Education" lies upon my desk and it is a fierce attack upon all modern methods of education, some of it apparently well founded.

Doubtless there is much in the schools and colleges to be criticised.

A teacher who simply hears lessons and fits his pupils to the procrustean bed of preconceived ideas is a poor teacher.

But we must remember that the country is full of serious-minded teachers who are intelligently wrestling with the problem of education. They may know as much about it as the people who are finding fault with them.

Many teachers realize that a pupil is sent to school to be taught to think and not merely to memorize, and they are trying to train him to the business of thinking.

The upshot of it seems to be that it is the school's business to supply you with the materials for knowledge and to surround you with the proper atmosphere of learning, and to put you in contact with the men who have learned and know how to think.

But always the question is up, at the last analysis, to the pupil. He can use his material for original thought or he can be as dry-as-dust.

You can lead a horse up to water, but you can't make him drink.

So you can send your boy to a school, but you can't make him think.

A bright young lad is no better off anywhere than in school. If he does not train his mind there he is not going to train it anywhere. School remains the best place, on the whole, for a young man to pass his maturing years. It may swamp him and mislead him, but, on the contrary, it may stimulate him.

The question is not are the schools perfect, but have you anything better to offer?

Schools are progressing in methods like everything else and are becoming better all the time.

(Copyright, 1927, McClure Newspaper Synd.)

Garrett P Serviss Says:

Old Relations

A RESUME of the principal sources of the conviction that there has been an anthropoid stage in human history, as given by Sir Arthur Keith in the recent remarkable address to the British Association, may be useful for many who desire to follow intelligently the wordy battle over the question of the "ape origin" of man. I have numbered and paragraphed the points.

First comes the unquestioned fact, discovered early in the twentieth century by Professor Nuttall, at Cambridge University, that the blood of man and that of the great anthropoid apes gives almost exactly the same chemical reactions—in which respect these two, man and ape, stand alone together.

Second, bacteriologists have found that the living body of the anthropoid ape exhibits almost the same susceptibilities to infections, and manifests the same reactions as does the living body of man.

Third, so alike are the brains of man and anthropoid in their structural organization that surgeons and physiologists transfer experimental observations from the one to the other.

Fourth, when the human embryo establishes itself in the womb it throws out structures of a most complex nature to effect a connection with the maternal body. The same elaborate processes occur in the anthropoid womb and in no other.

Fifth, we find the same vestigial structures in the body of man and anthropoid ape.

Sixth, the ape mother fondles, nurses, and suckles her young in the human manner.

And these, as Sir Arthur Keith adds, form but a tithe of the striking and intimate points in which man resembles the anthropoid ape.

With special regard to the brain, which all recognize as the seat of man's superiority to other animals, the following recent statement of Professor G. Elliot Smith is quoted: "No structure found in the brain of an ape is lacking in the human brain, and, on the other hand, the human brain reveals no formation of *any sort* that is not present in the brain of the gorilla or chimpanzee. . . . The only distinctive feature of the human brain is a quantitative one"—i. e., the human brain differs from the ape brain only in being larger.

To this Sir Arthur Keith adds for himself: "No matter what line of evidence we select to follow—evidence gathered by anatomists, by embryologists, by physiologists or by psychologists—we reach the conviction that man's brain has been evolved from that of an anthropoid ape, and that in the process no new structure has been introduced and *no new or strange faculty interpolated.*"

I have italicised the last six words, whose meaning seems to be that the only difference between ape intelligence and human is, like the difference in brain, a matter of quantity. And since this gauntlet has been thrown to the opponents of the Darwinian idea, readers who expect to follow the controversy should also note this further assertion of Sir Arthur Keith's:

"When primates made their first appearance in geological records they were, one and all, small-brained. We have to recognise that the tendency to increase of brain which culminated in the production of the human organ was not confined to man's ancestry, but appeared in diverse branches of the mammalian stock at a corresponding period of the earth's history."

In other words man won a race in which he was not the only entry.

Copyright 1927—International Feature Service, Inc.

Once Overs

By J. J. MUNDY

Don't Be an Ostrich!

DO YOU always cry or pout if your efforts pass unnoticed?

As a man you won't cry, but your sour grouch is just as hard to bear by those around you.

You want audible praise.

You want someone to pat you on the back constantly.

But your longing for applause need not make you disagreeable.

Few persons like to hear unfavorable comment.

The truer the criticism, the harder it pinches.

Yet the highest fees and the highest salaries go to the ones who have a reputation for telling the exact truth.

Don't be like an ostrich in regard to hearing the truth about yourself, your work or your accomplishments.

When life or death, success or failure, gain or loss, is concerned, you want the truth.

To deserve praise, you must learn to take galling and humiliating truths gracefully and convert them into top-notch success.

(Copyright, 1927, International Feature Service, Inc.)

The Rhyming Optimist

By ALINE MICHAELIS

Rewards

THE best of all rewards, I hold, is not in yellow, minted gold wherewith to buy earth's gauds and toys, its fleeting pleasures, phantom joys. Some claim, of course, that with enough of this much-treasured, shining stuff all cares could soon be set aside, all wants and dreams be satisfied. And others say that fame's the thing to purchase bliss for crown or king; that through the world's acclaim alone a man can call true joy his own. With neither side can I agree, for such rewards are not for me; and, could I choose, I would not plead for boons that fill so many a need. Love's smile grows brighter far, I hold, than yellow gleams of minted gold, and sweeter than loud plandits won, the inner voice which cries: "Well done!"

Ye Towne Gossip

by K. C. B.

THERE'S A small boy.
WHOM I have met.
AND HAVE grown to know.
AND GROWN to like.
AND HE has two corners.
ON ONE of which.
HE STANDS and sells.
HIS EVENING papers.
AND ON the other.
HE HAS a box.
WHERE THE papers lie.
AND CUSTOMERS come.
AND TAKE their papers.
AND LEAVE their money.
AND GO their way.
AND ONCE in a while.
WHEN THE rush is past.
AND THERE'S not much doing.
IN THE SELLING line.
I STAND around.
AND TALK with him.
AND IF ever.
I HAD ANY doubt.
THAT TRUSTING people
AND LETTING THEM know.
YOU'RE TRUSTING them.
IS THE surest road.
TO HONEST dealing.
I'M SURE that doubt.
WOULD HAVE been dispelled.
BY THE story told.
BY MY newsboy friend.
"FOR I used to think."
HE SAID to me.
"THAT MOST everybody.
"WAS OUT to gyp you.
"IF THEY got a chance.
"AND WHEN I started.
"TO LEAVE those papers.
"ACROSS THE street.
"I'D STAND over here.
"AND KEEP watchin' them.
"AND RUNNIN' over.
"TO SEE if some guy.
"HAD STOLE THE change.
"AND HE never had.
"AND I'D miss sales here.
"BUT THE way I do now.
"IS JUST TO leave the papers.
"AND A nickel in pennies.
"AND FORGET about them.
"AND PAPER for paper.
"I'D GET more money.
"FOR THOSE over there.
"FOR LOTS of people.
"JUST THROW down a nickel.
"AND DON'T take any change.
"AND THE way I figure.
"IS THEY like to be trusted."
AND I think he's right.
AND ANYWAY.
HE'S A fine young lad.
WITH A fine viewpoint.
WHO DOESN'T believe.
IN INVITING theft.
BY SUGGESTING it.
I THANK YOU.

Isn't It So?

The man who boasts of his family tree is seldom the one to saw wood and say nothing.

When a woman attempts to drive a nail, she ought to have a man around to do her swearing for her.

New York Day by Day

NEW YORK, Nov. 7.—Diary of a modern Pepys: Came Maj. Raymond Dickson from his ranch in Mexico as slickly habited as a Bond street dandy and surprisingly changed from when I last saw him, booted and spurred, roping calves on the pampas.

Through the town and a fellow, foxed with drink, hiccuped sneers at my spats, and if it was his intention to make me feel foolish, he did. And meeting Edwin Balmer, I told him his new book, "Dangerous Business," was the finest he had written since "Indian Drum," which was one of the best novels ever written.

In the evening to see George White's "Manhattan Mary," and George was in the box office and handed me the tickets and prankishly ushered us to our seats. And never have I seen Ed Wynn so hilariously droll. So to Jay C. Flippen's night club, and home to bed.

* * *

Handwriting experts uncover strange quirks of human perversity. That they retain any respect for humanity is remarkable. One tells me of a woman whose health was being wrecked by slimy insinuations by mail. All her personal movements, which were innocent enough, were interpreted into suspicions of infamy. Servants were discharged, but the letters continued. It developed the letters were written by her husband, to cover up his intrigues with a charmer. He kept his wife in such perpetual turmoil that she had no time to keep track of him.

* * *

Anonymous letter writers frequently print their missives in block letters, thereby expecting to foil recognition. The hand writing expert, given their real hand writing, can identify the block letters at almost a single microscopic glance. It was also stated that almost invariably the anonymous letter writer has a criminal record or criminal tendencies. He is never normal.

* * *

I once wrote an anonymous letter to the editor of the Gallipolis (O.) Journal, suggesting that the paper for that week had never been so newsy and breezy. That had been my first week as "the" reporter. The next day when I arrived in the office he looked up from his pile of proofs, peered over his glasses and remarked: "I got your letter." He never mentioned it again—and that cured me of anonymity.

* * *

That old story of the excited gentleman calling to the owner of the barking dog: "Call off your dog or I'll knock his head off," has a sequel in another excited gentleman at a theater box office shouting: "If you think you can sit me behind a post I'm a damn fool for $5.85!"

* * *

Perhaps this places him. He is the type who swashily cleans his teeth with a finger behind a napkin in a restaurant. "New York," he said, ripping a band from an expensive cigar, "is a town of easy marks. All you have to do is to brush upon etiquette and act refined." And that is a true incident.

* * *

George White probably has more fun out of the theatrical business than any producer. He loves to sell tickets and is usually in the box office at night. Sometimes he takes in tickets at the door. Other times he leads the orchestra or ushers downstairs or in the balcony. Indeed, he is all over the theater—winding up as an actual performer in a dance number. White is only a few years removed from those happy days when all Broadway knew him as "Swifty, the Messenger Boy." In those hallowed hours he was the nimblest buck and winger along the street, and often with a death message marked "Rush" would stop long enough to execute a neat jig for pitched pennies. Only Broadway could produce his like, and that is perhaps why he is one of its most interesting figures.

(Copyright, 1927, by McNaught Synd., Inc.)

Tales That Are Told

Evil Spirits

MCTHYRSTY had a visit from his country cousin, and to celebrate their first meeting in the great city he took her to a theater.

McThyrsty was very restless, and at the end of every act excused himself to his companion.

At the fourth interval she could hold her silence no longer and inquired, "What are ye daein' oot sae of'en, Geo.die?"

"Oh, juist gettin' a taste o' the fresh air," he said, carelessly.

"I dinna ken aboot the taste o't," the girl replied, "but the smell's awfu' different tae what it is in the country."—London Tid Bits.

Frightening

AN old lady has a cottage near an airdrome.

At some light airplane trials an official was strolling past her cottage when he saw the old lady leaning over the gate.

"You are having a grand time, granny," he said, "with all these airplanes showing what they can do."

"I 'ates 'em," she said. "Ever since I was a little girl and a bee got into me petticoats I've 'ated things that buzzes."

No Check

A SON at college wrote to his father: "No mon, no fun, your son."

The father answered: "How sad, too bad, your dad."